

MATCHLINE - SEE SHEET TM6.7

NORWICH DRIVE

AMHEREST DRIVE

BLOCK 01
 FF VARIES

PERIMETER ROAD

DENISON AVENUE

LEGEND

	PROPERTY LINE
	ADJACENT PROPERTY LINE
	STREET CENTERLINE
	EASEMENT LINE
	FLOW ARROW
	OVERLAND RELEASE
	STORM DRAIN CATCH BASIN
	CONTOUR LINE
	UNDERGROUND GARAGE LIMIT

- GRADING NOTES:**
1. GRADING IS FOR SCHEMATIC DESIGN ONLY. AREAS WHICH SHOW 0% SLOPE OR CROSS SLOPE WILL BE FINE GRADED TO HAVE PROPER DRAINAGE. SLOPES ARE INTENDED TO SHOW OVERALL GRADING INTENT ONLY.
 2. NATURAL GRADE IS BEING ESTABLISHED BY THIS TENTATIVE MAP.

EARTHWORK QUANTITY
 CUT = 1,510,000 CUBIC YARDS
 FILL = 0 CUBIC YARDS
 NET CUT = 1,510,000 CUBIC YARDS

MATCHLINE - SEE SHEET TM6.10

NO PART OF THIS DOCUMENT MAY BE REPRODUCED IN ANY FORM INCLUDING PHOTOCOPY, RECORDING OR ANY INFORMATION RETRIEVABLE AND STORAGE SYSTEM, WITHOUT PERMISSION IN WRITING FROM SANDIS.



**CIVIL ENGINEERS
 SURVEYORS
 PLANNERS**

DATE: 03/23/2022	DATE: MAY 27, 2022
SCALE: 1"=30'	
DRAWN BY: SP	<i>Chad J. Browning</i>
APPROVED BY: ND	
DRAWING NO.: 215028	CHAD J. BROWNING R.C.E. NO. 68315, EXPIRES 9-30-19

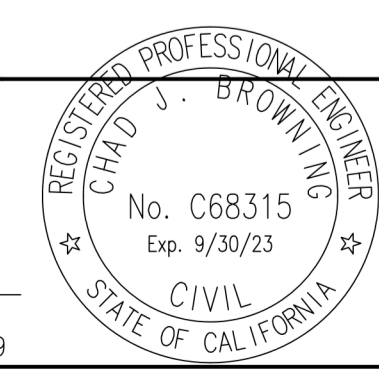

No.	REVISION/ISSUE	DATE	BY
REV-0	SB-35 DEVELOPMENT APPLICATION	03/27/2018	ND
REV-1	SB-35 APPLICATION REVISIONS	08/06/2018	ND
REV-2	SB-35 APPLICATION CONFORM SET	09/15/2018	ND
REV-3	SB-35 MODIFICATION DOCUMENTS	03/23/2022	ND

GRADING AND DRAINAGE PLAN

TENTATIVE SUBDIVISION MAP
 VALLCO TOWN CENTER
 CUPERTINO CALIFORNIA

SHEET
TM6.9
 OF 73 SHEETS