

MATCHLINE - SEE SHEET TM2.2

LEGEND
 - - - - - PROPERTY LINE
 - - - - - ADJACENT PROPERTY LINE
 - - - - - STREET CENTERLINE
 - - - - - EASEMENTS

NOTES:
 1. ONLY FEE PARCELS ARE SHOWN ON THIS PLAN, ALL LEASE LINES ARE TO BE REMOVED AS PART OF THIS TENTATIVE MAP AND RECORDED ON THE SUBSEQUENT FINAL MAP.
 2. ANY EASEMENTS ON ADJACENT PARCELS TO BE MODIFIED WILL BE MODIFIED UNDER A SEPARATE INSTRUMENT AND WILL REQUIRE FULL APPROVAL OF ADJACENT PROPERTY AND EASEMENT OWNER.
 3. CONTOURS SHOWN ARE AT ONE FOOT INTERVALS.

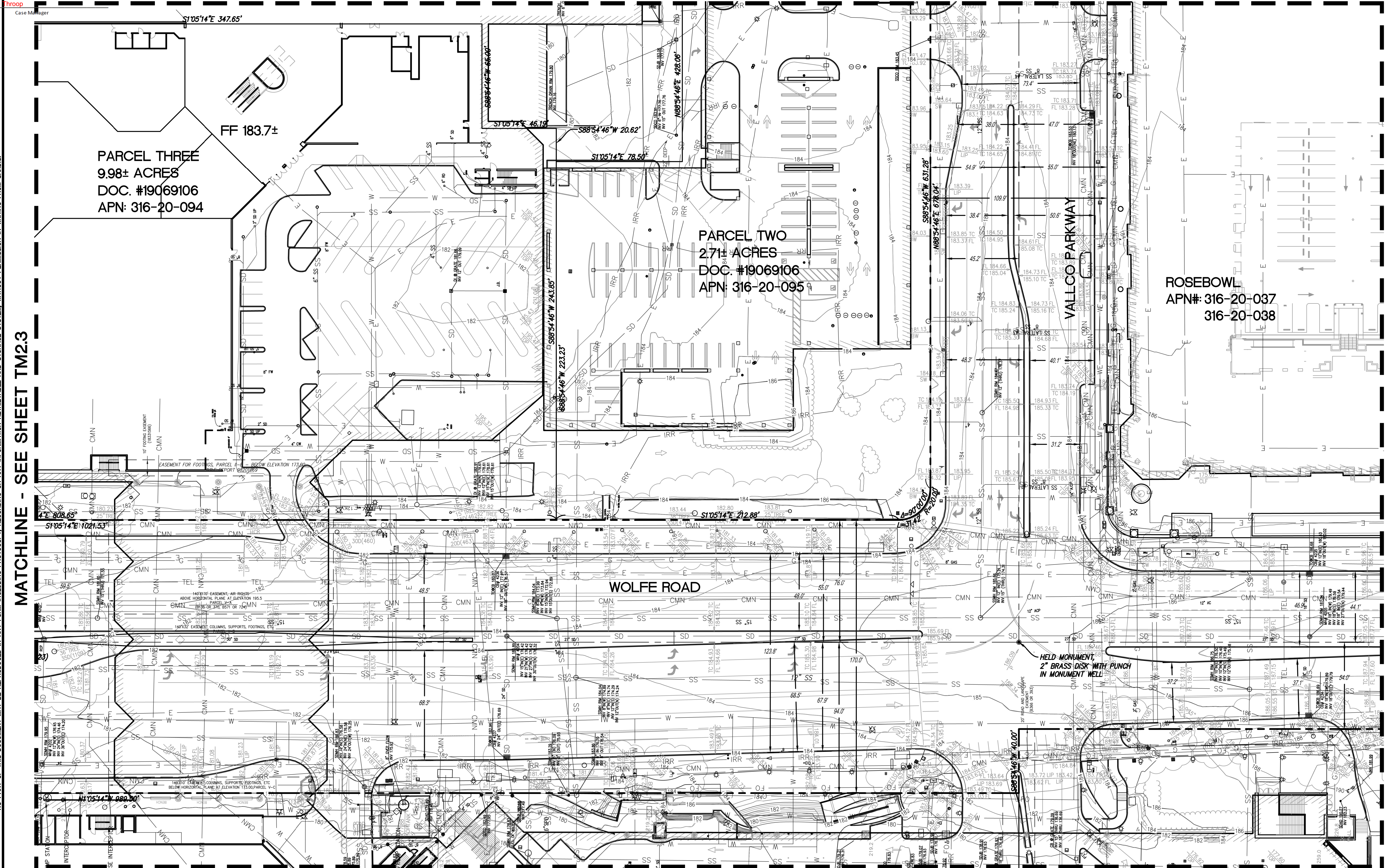

MATCHLINE - SEE SHEET TM2.3

MATCHLINE - SEE SHEET TM2.5

MATCHLINE - SEE SHEET TM2.7

PARCEL 1-C1 (2)
 11.58± ACRES
 DOC. #19798059 O.R.
 APN: 316-20-106
 316-20-105 (PORTION)
 316-20-104
 316-20-103 (PORTION)

PARCEL ONE
 17.04± ACRES
 DOC. #22746588 O.R.
 APN: 316-20-80
 316-20-81
 316-20-82
 316-20-103 (PORTION)

SANDIS CIVIL ENGINEERS SURVEYORS PLANNERS
 1700 S. Winchester Blvd, Suite 200, Campbell, CA 95008 | P. 408.636.0900 | F. 408.636.0999 | www.sandis.net
 SILICON VALLEY TRI-VALLEY CENTRAL VALLEY SACRAMENTO EAST BAY/SF

DATE: 09-15-2018
 SCALE: 1"=30'
 DRAWN BY: SP
 APPROVED BY: ND
 DRAWING NO.: 215028
 DATE: SEPTEMBER 15, 2018

 KELLY S. JOHNSON
 P.L.S. NO. 9126, EXPIRES 9-30-18

No.	REVISION/ISSUE	DATE	BY
REV-0	SB-35 DEVELOPMENT APPLICATION	03/27/2018	ND
REV-1	SB-35 APPLICATION REVISIONS	08/06/2018	ND
REV-2	SB-35 APPLICATION CONFORM SET	09/15/2018	ND

TOPOGRAPHIC SURVEY

TENTATIVE SUBDIVISION MAP
 VALLCO TOWN CENTER
 CUPERTINO CALIFORNIA

SHEET
TM2.4
 OF 73 SHEETS
 Copyright © 2018 by Sandis