

OWNER: VALICO PROPERTY OWNER LLC  
 2600 EL CAMINO REAL, SUITE 410, PALO ALTO, CA 94306  
 T: 650-344-1030  
 ARCHITECTURE: RAFAEL VINOLY ARCHITECTS  
 375 PEARL STREET, 31ST FLOOR, NEW YORK, NY 10038  
 T: 212-624-6090  
 ARCHITECTURE: RAFAEL VINOLY ARCHITECTS  
 10123 N. WOLFE ROAD, CUPERTINO, CA 95014  
 T: 408-627-7090  
 LANDSCAPE ARCHITECTURE: OLIN PARTNERSHIP LTD.  
 1817 JOHN F. KENNEDY BLVD, SUITE 900, PHILADELPHIA, PA 19103  
 T: 214-440-0030  
 CIVIL: SANDS CIVIL ENGINEERS SURVEYORS PLANNERS, INC.  
 1100 S. WINCHESTER BLVD, SUITE 200, CARPISBELL, CA 95008  
 T: 408-636-0900  
 TRAFFIC: KIMLEY-HORN AND ASSOCIATES, INC.  
 100 W. SAN FERNANDO STREET, SUITE 200, SAN JOSE, CA 95113  
 T: 669-800-4130  
 LIGHTING DESIGN: ONE LUX STUDIO  
 158 WEST 29TH STREET, 10TH FLOOR, NEW YORK, NY 10001  
 T: 212-201-6790  
 SIGNAGE & WAYFINDING - EXIT DESIGN  
 725 N. 4TH STREET, PHILADELPHIA, PA 19123  
 T: 215-561-1950  
 PARKING ENGINEERING - WATRY DESIGN, INC.  
 2099 GATEWAY PLACE, SUITE 550, SAN JOSE, CA 95110  
 T: 408-360-7000  
 FOOD SERVICE, WASTE MANAGEMENT & LOGISTICS - CNU-LITTLE  
 156 2ND STREET, SAN FRANCISCO, CA 94105  
 T: 415-522-5900

**LEGEND**

- RESIDENTIAL PARKING STALL
- SHARED COMMERCIAL PARKING STALL
- ADA PARKING STALL
- ADA VAN PARKING STALL
- EV PARKING STALL

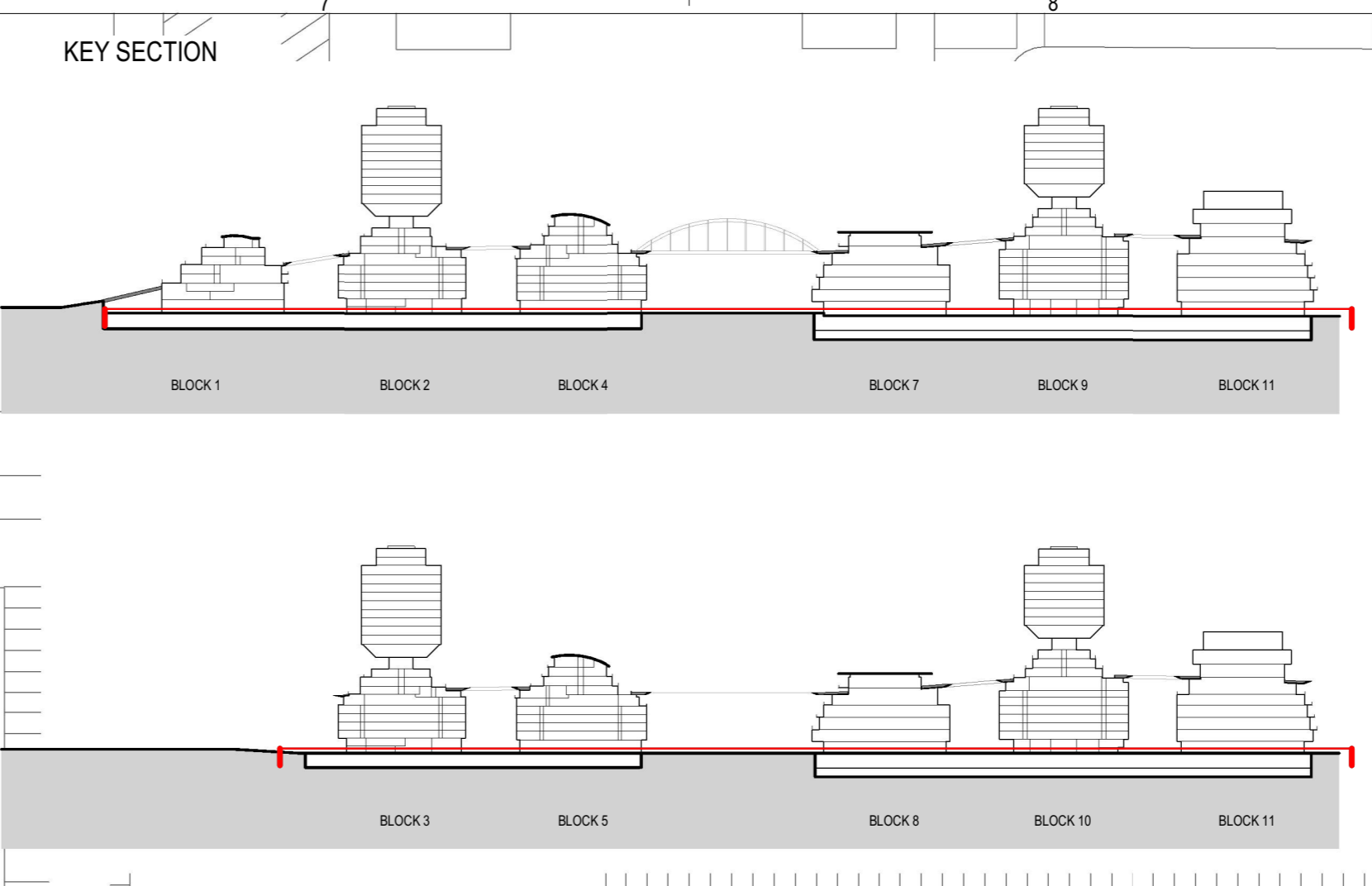

**Street Level**

|         | Block 1 | Block 2 | Block 3 | Block 4 | Block 5 | Block 6 | Block 7 | Block 8 | Block 9 | Block 10 | Block 11 | TOTAL |
|---------|---------|---------|---------|---------|---------|---------|---------|---------|---------|----------|----------|-------|
| Regular | 13      | 20      | 18      | 17      | 18      | 9       | 13      | 10      | 6       | 7        | 23       | 151   |
| ADA     | 1       | 1       | 1       | 1       | 1       | 1       | 1       | 1       | 1       | 1        | 1        | 11    |
| ADA Van | 1       | 1       | 1       | 1       | 1       | 1       | 1       | 1       | 1       | 1        | 1        | 11    |
| EV      | 5       | 10      | 10      | 10      | 10      | 10      | 10      | 10      | 10      | 10       | 10       | 110   |
| Total   | 19      | 32      | 30      | 29      | 29      | 21      | 25      | 22      | 13      | 18       | 35       | 292   |

**Total Shared Commercial in Buildings**

|         | Block 1 | Block 2 | Block 3 | Block 4 | Block 5 | Block 6 | Block 7 | Block 8 | Block 9 | Block 10 | Block 11 | TOTAL |
|---------|---------|---------|---------|---------|---------|---------|---------|---------|---------|----------|----------|-------|
| Regular | 30      | 30      | 30      | 30      | 30      | 30      | 30      | 30      | 30      | 30       | 30       | 360   |
| ADA     | 1       | 1       | 1       | 1       | 1       | 1       | 1       | 1       | 1       | 1        | 1        | 11    |
| ADA Van | 1       | 1       | 1       | 1       | 1       | 1       | 1       | 1       | 1       | 1        | 1        | 11    |
| EV      | 5       | 10      | 10      | 10      | 10      | 10      | 10      | 10      | 10      | 10       | 10       | 110   |
| Total   | 47      | 52      | 52      | 52      | 52      | 52      | 52      | 52      | 52      | 52       | 52       | 602   |

**Total Residential in Buildings**

|         | Block 1 | Block 2 | Block 3 | Block 4 | Block 5 | Block 6 | Block 7 | Block 8 | Block 9 | Block 10 | Block 11 | TOTAL |
|---------|---------|---------|---------|---------|---------|---------|---------|---------|---------|----------|----------|-------|
| Regular | 250     | 250     | 250     | 250     | 250     | 250     | 250     | 250     | 250     | 250      | 250      | 2,750 |
| ADA     | 5       | 5       | 5       | 5       | 5       | 5       | 5       | 5       | 5       | 5        | 5        | 55    |
| ADA Van | 1       | 1       | 1       | 1       | 1       | 1       | 1       | 1       | 1       | 1        | 1        | 11    |
| EV      | 10      | 20      | 20      | 20      | 20      | 20      | 20      | 20      | 20      | 20       | 20       | 220   |
| Total   | 266     | 276     | 276     | 276     | 276     | 276     | 276     | 276     | 276     | 276      | 276      | 3,056 |

**Level 1 (Shared Commercial)**

|         | Block 1 | Block 2 | Block 3 | Block 4 | Block 5 | Block 6 | Block 7 | Block 8 | Block 9 | Block 10 | Block 11 | TOTAL |
|---------|---------|---------|---------|---------|---------|---------|---------|---------|---------|----------|----------|-------|
| Regular | 30      | 30      | 30      | 30      | 30      | 30      | 30      | 30      | 30      | 30       | 30       | 360   |
| ADA     | 1       | 1       | 1       | 1       | 1       | 1       | 1       | 1       | 1       | 1        | 1        | 11    |
| ADA Van | 1       | 1       | 1       | 1       | 1       | 1       | 1       | 1       | 1       | 1        | 1        | 11    |
| EV      | 5       | 10      | 10      | 10      | 10      | 10      | 10      | 10      | 10      | 10       | 10       | 110   |
| Total   | 47      | 52      | 52      | 52      | 52      | 52      | 52      | 52      | 52      | 52       | 52       | 602   |

**Level 2 (Residential)**

|         | Block 1 | Block 2 | Block 3 | Block 4 | Block 5 | Block 6 | Block 7 | Block 8 | Block 9 | Block 10 | Block 11 | TOTAL |
|---------|---------|---------|---------|---------|---------|---------|---------|---------|---------|----------|----------|-------|
| Regular | 100     | 100     | 100     | 100     | 100     | 100     | 100     | 100     | 100     | 100      | 100      | 1,100 |
| ADA     | 2       | 2       | 2       | 2       | 2       | 2       | 2       | 2       | 2       | 2        | 2        | 22    |
| ADA Van | 1       | 1       | 1       | 1       | 1       | 1       | 1       | 1       | 1       | 1        | 1        | 11    |
| EV      | 10      | 20      | 20      | 20      | 20      | 20      | 20      | 20      | 20      | 20       | 20       | 220   |
| Total   | 123     | 123     | 123     | 123     | 123     | 123     | 123     | 123     | 123     | 123      | 123      | 1,353 |

**Level 3 (Residential)**

|         | Block 1 | Block 2 | Block 3 | Block 4 | Block 5 | Block 6 | Block 7 | Block 8 | Block 9 | Block 10 | Block 11 | TOTAL |
|---------|---------|---------|---------|---------|---------|---------|---------|---------|---------|----------|----------|-------|
| Regular | 150     | 150     | 150     | 150     | 150     | 150     | 150     | 150     | 150     | 150      | 150      | 1,650 |
| ADA     | 2       | 2       | 2       | 2       | 2       | 2       | 2       | 2       | 2       | 2        | 2        | 22    |
| ADA Van | 1       | 1       | 1       | 1       | 1       | 1       | 1       | 1       | 1       | 1        | 1        | 11    |
| EV      | 10      | 20      | 20      | 20      | 20      | 20      | 20      | 20      | 20      | 20       | 20       | 220   |
| Total   | 173     | 173     | 173     | 173     | 173     | 173     | 173     | 173     | 173     | 173      | 173      | 1,903 |

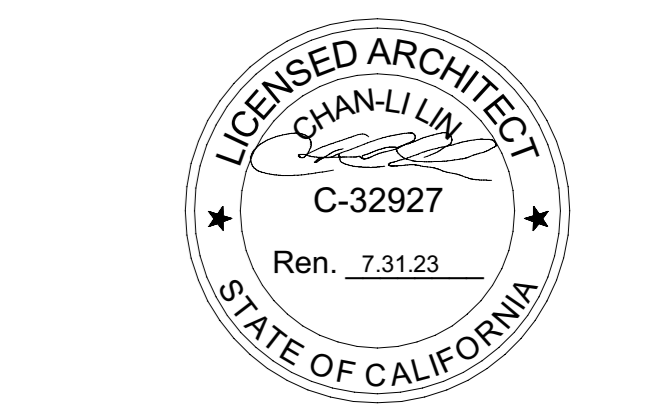

**NOT FOR CONSTRUCTION**  
 STAMP SIGNATURE  
 DISCLAIMER: THE ARCHITECT/ENGINEER SHALL HAVE NO RESPONSIBILITY FOR ANY LIABILITY, LOSS, COST, DAMAGE OR EXPENSE ARISING FROM OR RELATING TO ANY USE OF THIS DOCUMENT FOR ANY PURPOSE OTHER THAN ITS INTENDED PURPOSE ON THIS PROJECT. THIS DOCUMENT IS TO BE CONSIDERED IN CONJUNCTION WITH ALL RELATED DOCUMENTATION. ANY DISCREPANCIES IDENTIFIED IN THIS DOCUMENT MUST BE REPORTED IMMEDIATELY TO THE ARCHITECT BEFORE PROCEEDING. CONTRACTORS MUST VERIFY ALL DIMENSIONS PRIOR TO PROCEEDING WITH ANY WORK. ONLY FIGURED DIMENSIONS ARE TO BE USED FOR VERIFICATION.

**SB-35 MODIFICATION APPLICATION**

| REV   | DESCRIPTION                     | DATE       |
|-------|---------------------------------|------------|
| REV-0 | SB-35 DEVELOPMENT APPLICATION   | 03/27/2018 |
| REV-1 | SB-35 APPLICATION - REVISION    | 07/31/2018 |
| REV-2 | SB-35 APPLICATION - CONFORM SET | 08/15/2018 |
| REV-3 | SB-35 MODIFICATION APPLICATION  | 03/23/2022 |

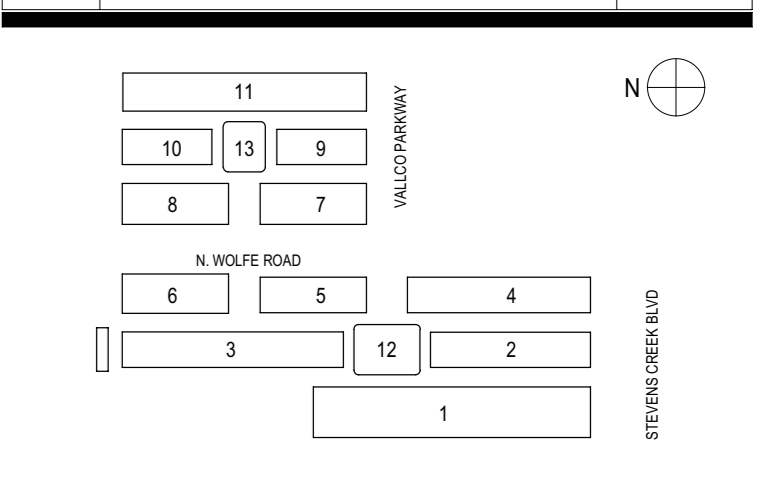

KEY PLAN AND NORTH ARROW  
 ARCHITECTS PROJECT NUMBER: 708.012  
 IF THIS DRAWING IS NOT 36"x48" IT IS A REDUCED PRINT. REFER TO GRAPHIC SCALE.  
**PARKING PLAN - STREET LEVEL**