

**NOTE**  
 --- FINISHED CEILING ABOVE THE FLOOR  
 ■ "ATTIC SPACE" NOT CONDITIONED OR HABITABLE ABOVE AS PER CMC 19.08.030

# THE RISE

OWNER - VALICO PROPERTY OWNER LLC  
 2800 EL CAMINO REAL, SUITE 410, PALO ALTO, CA 94306  
 T. 650-344-1500  
 ARCHITECTURE - RAFAEL VINOLY ARCHITECTS  
 375 PEARL STREET, 31ST FLOOR, NEW YORK, NY 10038  
 T. 212-629-9000  
 ARCHITECTURE - RAFAEL VINOLY ARCHITECTS  
 10122 N. WOLFE ROAD, CUPERTINO, CA 95014  
 T. 408-627-7000  
 LANDSCAPE ARCHITECTURE - OLM PARTNERSHIP LTD.  
 1811 JOHN F. KENNEDY BLVD, SUITE 1000, PHILADELPHIA, PA 19103  
 T. 214-440-0030  
 CIVIL - SANDS CIVIL ENGINEERS SURVEYORS PLANNERS, INC.  
 1100 S. WINCHESTER BLVD, SUITE 200, CAMPBELL, CA 95008  
 T. 408-636-9000  
 TRAFFIC - KIMLEY-HORN AND ASSOCIATES, INC.  
 100 W. SAN FERNANDO STREET, SUITE 250, SAN JOSE, CA 95113  
 T. 669-800-4130  
 LIGHTING DESIGN - ONE LUX STUDIO  
 158 WEST 20TH STREET, 10TH FLOOR, NEW YORK, NY 10011  
 T. 212-351-6750  
 SIGNAGE & WAYFINDING - EXIT DESIGN  
 725 N. 4TH STREET, PHILADELPHIA, PA 19123  
 T. 215-581-1900  
 PARKING ENGINEERING - WATRY DESIGN, INC.  
 2099 GATEWAY PLACE, SUITE 550, SAN JOSE, CA 95110  
 T. 408-392-7800  
 FOOD SERVICE, WASTE MANAGEMENT & LOGISTICS - CMI-LITTLE  
 156 2ND STREET, SAN FRANCISCO, CA 94105  
 T. 415-522-5900

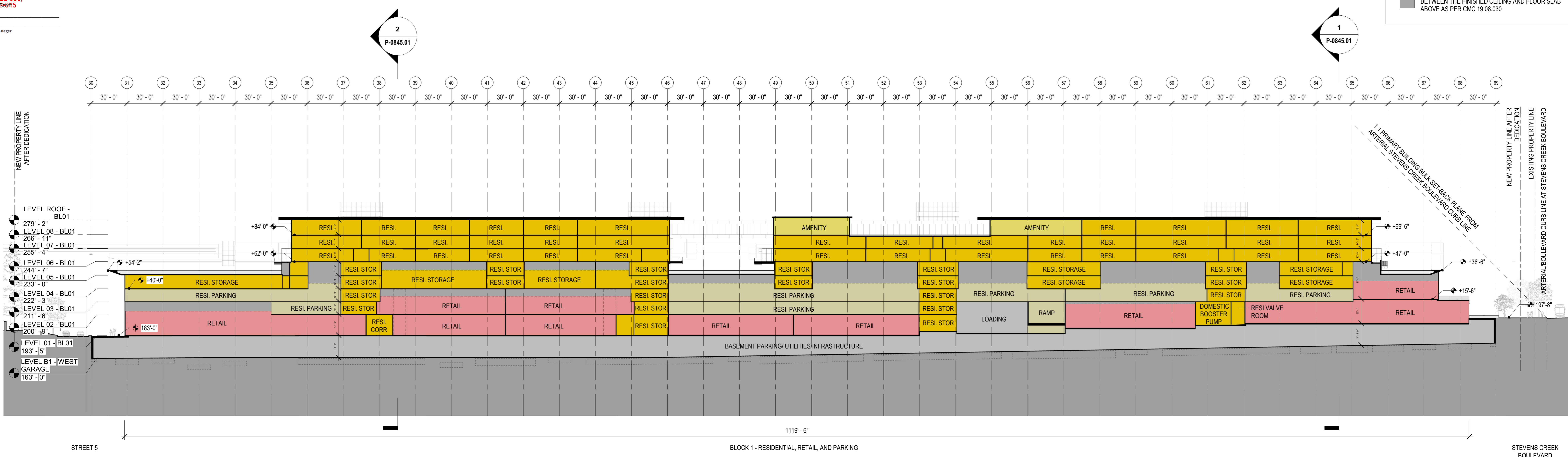

BLOCK 1 - LONGITUDINAL SECTION  
 1/32" = 1'-0"

BLOCK 1 - LONGITUDINAL SECTION  
 1/32" = 1'-0"

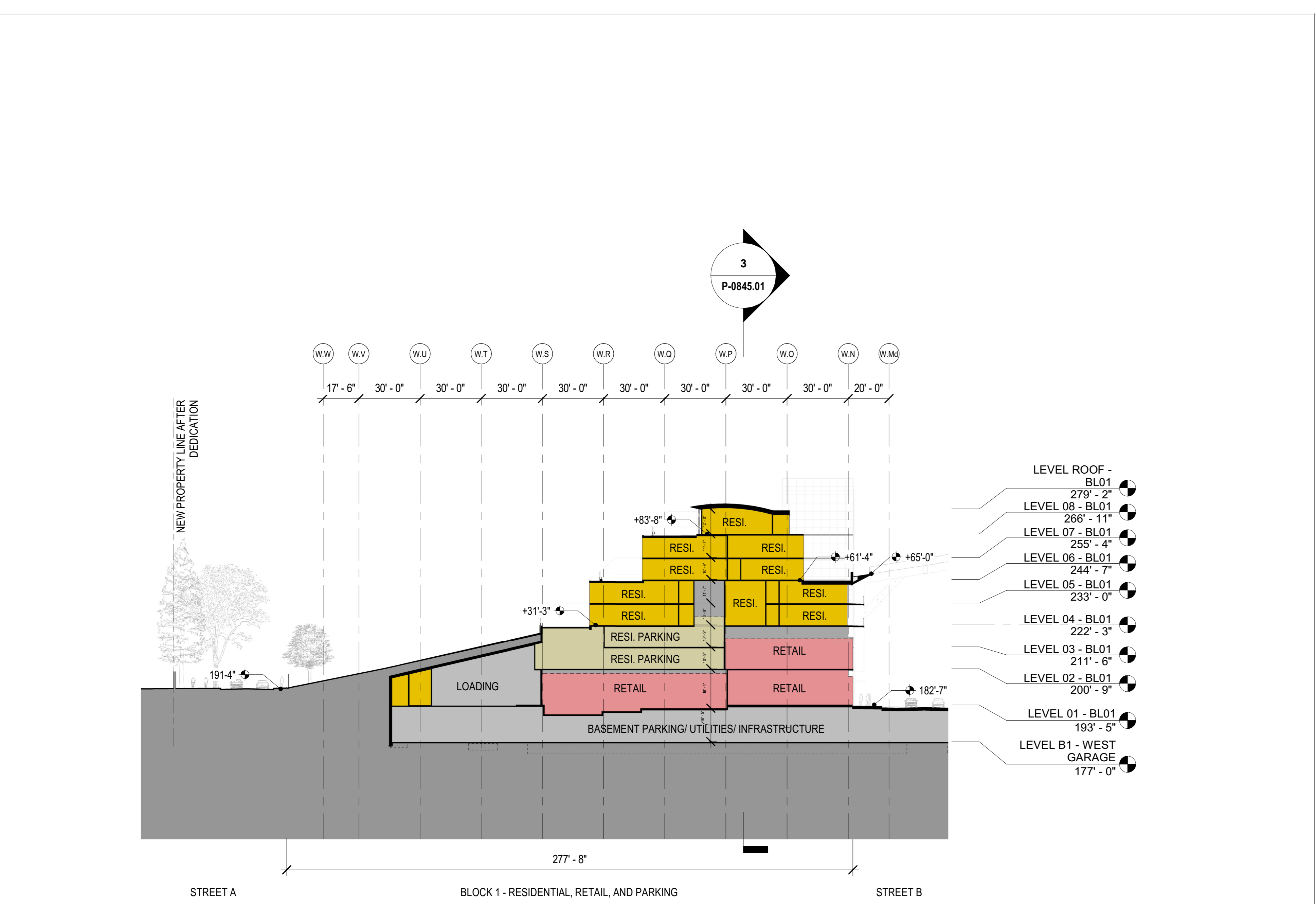

BLOCK 1 - CROSS SECTION  
 1/32" = 1'-0"

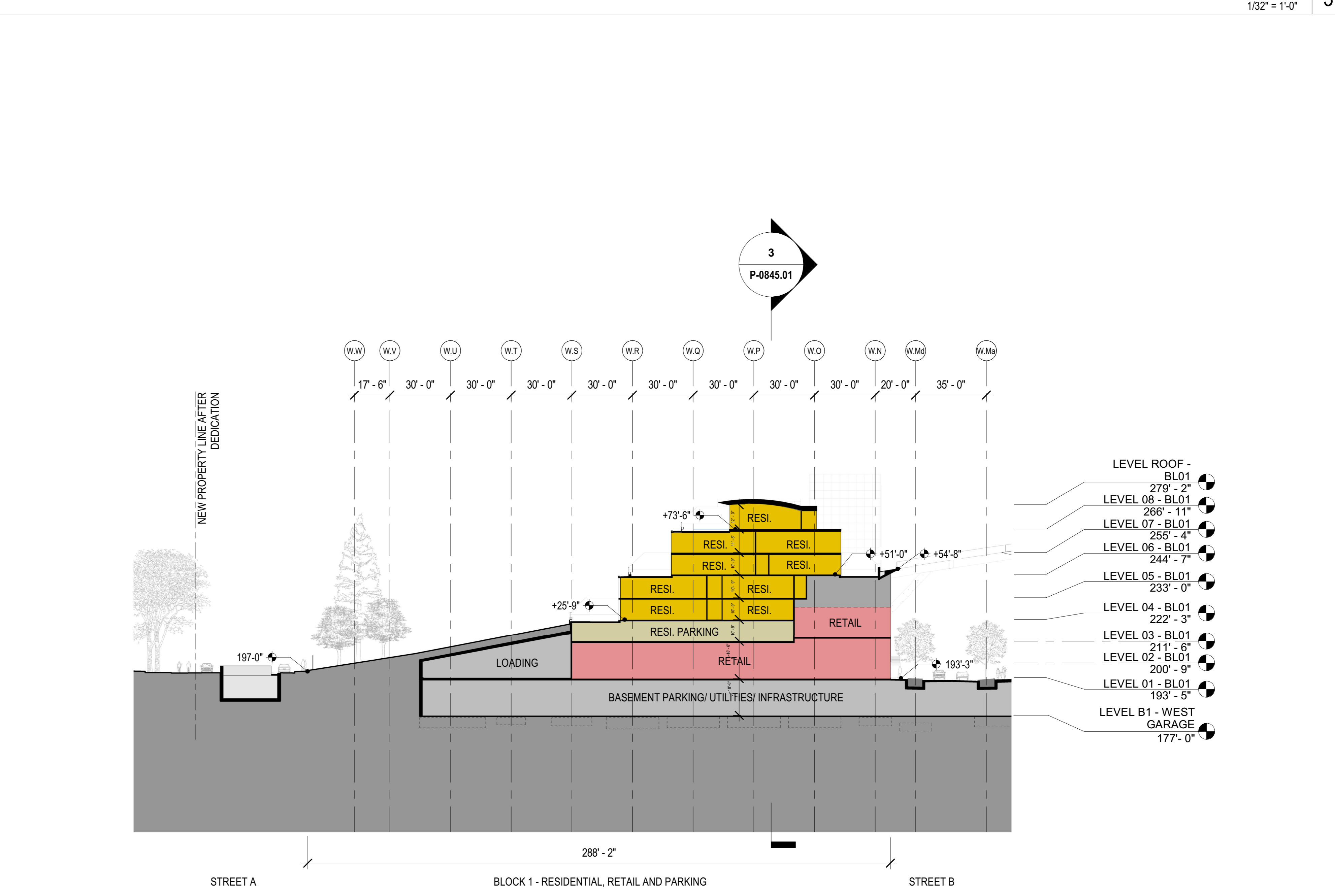

BLOCK 1 - CROSS SECTION  
 1/32" = 1'-0"

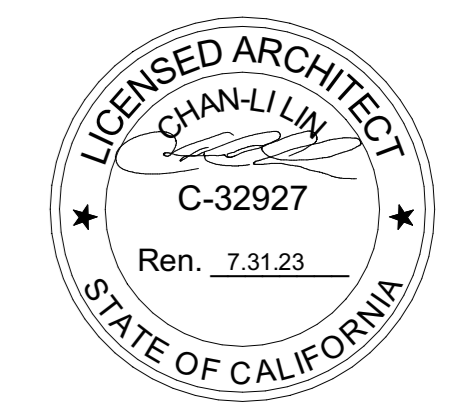

**NOT FOR CONSTRUCTION**  
 STAMP / SIGNATURE  
 DISCLAIMER  
 THE ARCHITECT / ENGINEER SHALL HAVE NO RESPONSIBILITY FOR ANY LIABILITY, LOSS, COST, DAMAGE OR EXPENSE ARISING FROM OR RELATING TO ANY USE OF THIS DOCUMENT FOR ANY PURPOSE OTHER THAN ITS INTENDED PURPOSE ON THIS PROJECT. THIS DOCUMENT IS TO BE CONSIDERED IN CONJUNCTION WITH ALL RELATED DOCUMENTATION. ANY DISCREPANCIES IDENTIFIED IN THIS DOCUMENT MUST BE REPORTED IMMEDIATELY TO THE ARCHITECT BEFORE PROCEEDING. CONTRACTORS MUST VERIFY ALL DIMENSIONS PRIOR TO PROCEEDING WITH ANY WORK. ONLY FIGURED DIMENSIONS ARE TO BE USED FOR VERIFICATION.

**SB-35 MODIFICATION APPLICATION**

REV	DESCRIPTION	DATE
REV-0	SB-35 APPLICATION - REVISION	08/06/2018
REV-1	SB-35 APPLICATION - CONFORM SET	09/15/2018
REV-2	SB-35 MODIFICATION APPLICATION	03/23/2022

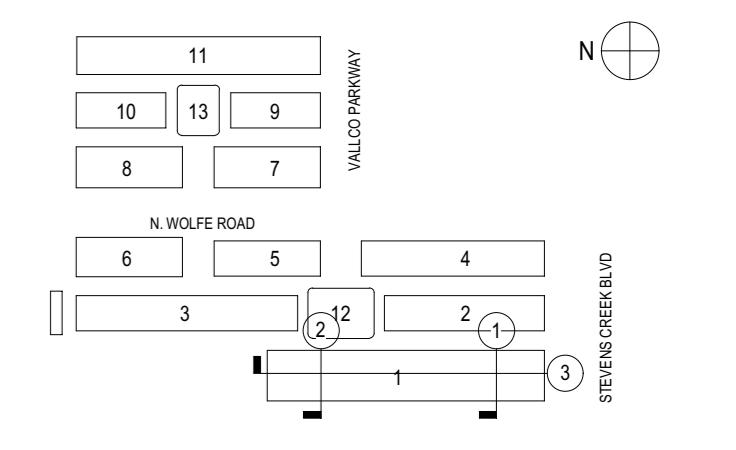

ARCHITECTS PROJECT NUMBER: 708.012

IF THIS DRAWING IS NOT 36"x48" IT IS A REDUCED PRINT. REFER TO GRAPHIC SCALE.

SCALE: AS NOTED

**ENLARGED SECTION - BLOCK 1**

SHEET TITLE:  
**P-0845.01**