

OWNER: VALCOO PROPERTY OWNER LLC
 2800 EL CAMINO REAL, SUITE 410, PALO ALTO, CA 94306
 T. 650-344-1000
 ARCHITECTURE: RAFAEL VINOY ARCHITECTS
 375 PEARL STREET, 31ST FLOOR, NEW YORK, NY 10038
 T. 212-629-5000
 ARCHITECTURE: RAFAEL VINOY ARCHITECTS
 10123 N. WOLFE ROAD, CUPERTINO, CA 95014
 T. 408-627-7090
 LANDSCAPE ARCHITECTURE: OJAI PARTNERSHIP LTD.
 1617 JOHN F. KENNEDY BLVD, SUITE 1000, PHILADELPHIA, PA 19103
 T. 214-440-0030
 CIVIL - SANDIS CIVIL ENGINEERS SURVEYORS PLANNERS, INC.
 1705 S. WINCHESTER BLVD, SUITE 200, CAMPBELL, CA 95008
 T. 408-638-9000
 TRAFFIC - KIMLEY-HORN AND ASSOCIATES, INC.
 100 W. SAN FERNANDO STREET, SUITE 250, SAN JOSE, CA 95113
 T. 669-800-4130
 LIGHTING DESIGN - ONE LUX STUDIO
 158 WEST 20TH STREET, 10TH FLOOR, NEW YORK, NY 10011
 T. 212-351-6790
 SIGNAGE & WAYFINDING - EXIT DESIGN
 725 N. 4TH STREET, PHILADELPHIA, PA 19123
 T. 215-681-1190
 PARKING ENGINEERING - WATRY DESIGN, INC.
 2099 GATEWAY PLACE, SUITE 550, SAN JOSE, CA 95110
 T. 408-380-7900
 FOOD SERVICE, WASTE MANAGEMENT & LOGISTICS - CNU-LITTLE
 156 2ND STREET, SAN FRANCISCO, CA 94105
 T. 415-522-5900

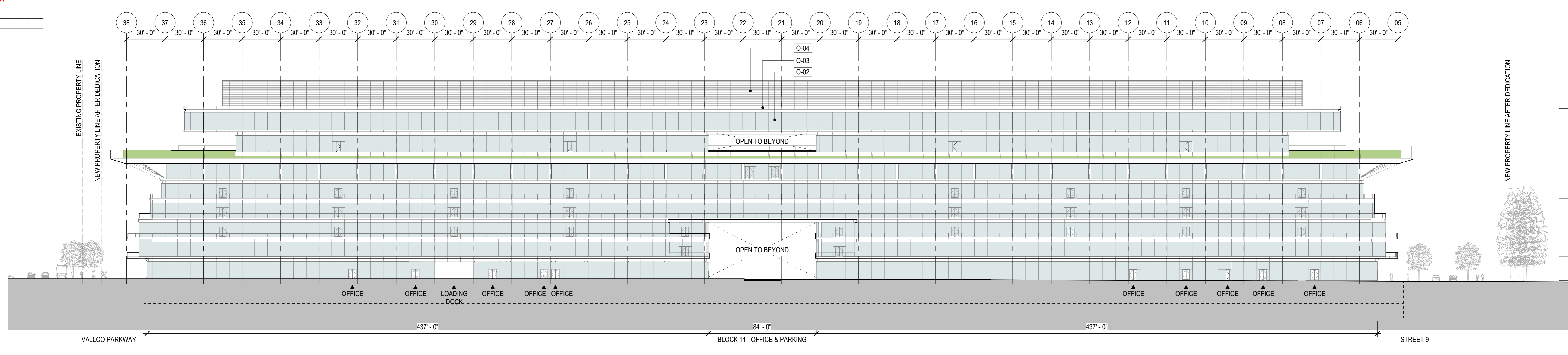

BLOCK 11 - BUILDING ELEVATION
 1/32" = 1'-0"

4

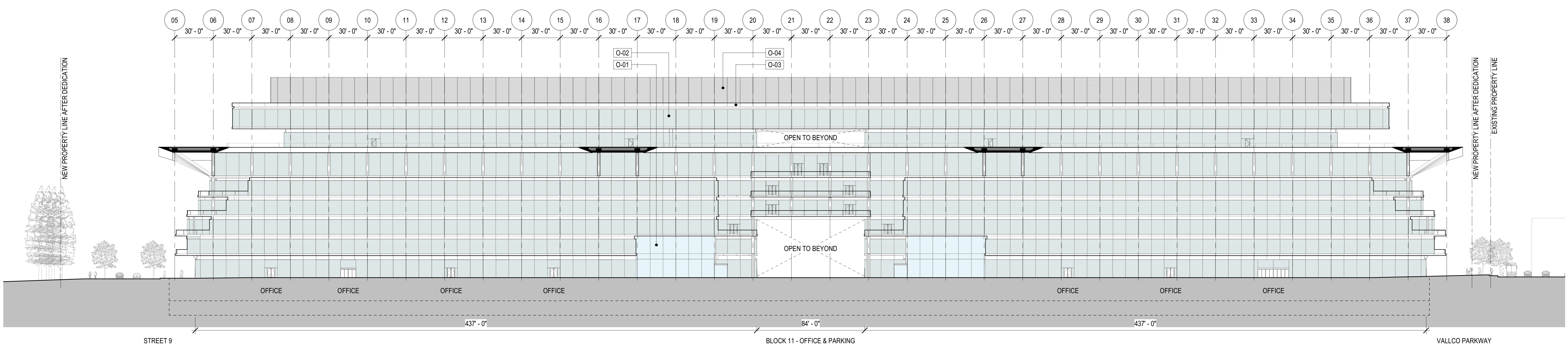

BLOCK 11 - BUILDING ELEVATION
 1/32" = 1'-0"

3

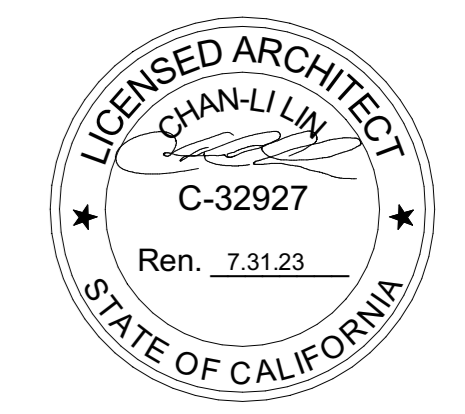

NOT FOR CONSTRUCTION
 STAMP / SIGNATURE
 DISCLAIMER: THE ARCHITECT / ENGINEER SHALL HAVE NO RESPONSIBILITY FOR ANY LIABILITY, LOSS, COST, DAMAGE OR EXPENSE ARISING FROM OR RELATING TO ANY USE OF THIS DOCUMENT FOR ANY PURPOSE OTHER THAN ITS INTENDED PURPOSE ON THIS PROJECT. THIS DOCUMENT IS TO BE CONSIDERED IN CONJUNCTION WITH ALL RELATED DOCUMENTATION. ANY DISCREPANCIES IDENTIFIED IN THIS DOCUMENT MUST BE REPORTED IMMEDIATELY TO THE ARCHITECT BEFORE PROCEEDING. CONTRACTORS MUST VERIFY ALL DIMENSIONS PRIOR TO PROCEEDING WITH ANY WORK. ONLY FIGURED DIMENSIONS ARE TO BE USED FOR VERIFICATION.

WALL FINISH LEGEND - OFFICE BLOCKS

- O-01 STOREFRONT
- O-02 TRANSPARENT PANEL
- O-03 OPAQUE PANEL
- O-04 ARCHITECTURAL LOUVERS (MEP SCREENING)

REFER TO P-0862 FOR FURTHER INFORMATION

WALL FINISH LEGEND - RESIDENTIAL BLOCKS

- R-01 STOREFRONT
- R-02 TRANSPARENT PANEL
- R-03 SLIDING SCREENS
- R-04 "WOOD" LOOK OPAQUE PANEL
- R-05 SLIDING, SWING, AND FOLDING DOORS
- R-06 WINDOW WALL
- R-07 ARCHITECTURAL LOUVERS (MEP SCREENING)
- R-08 STONE CLADDING
- R-09 METAL PANEL CLADDING

REFER TO P-0861 FOR FURTHER INFORMATION

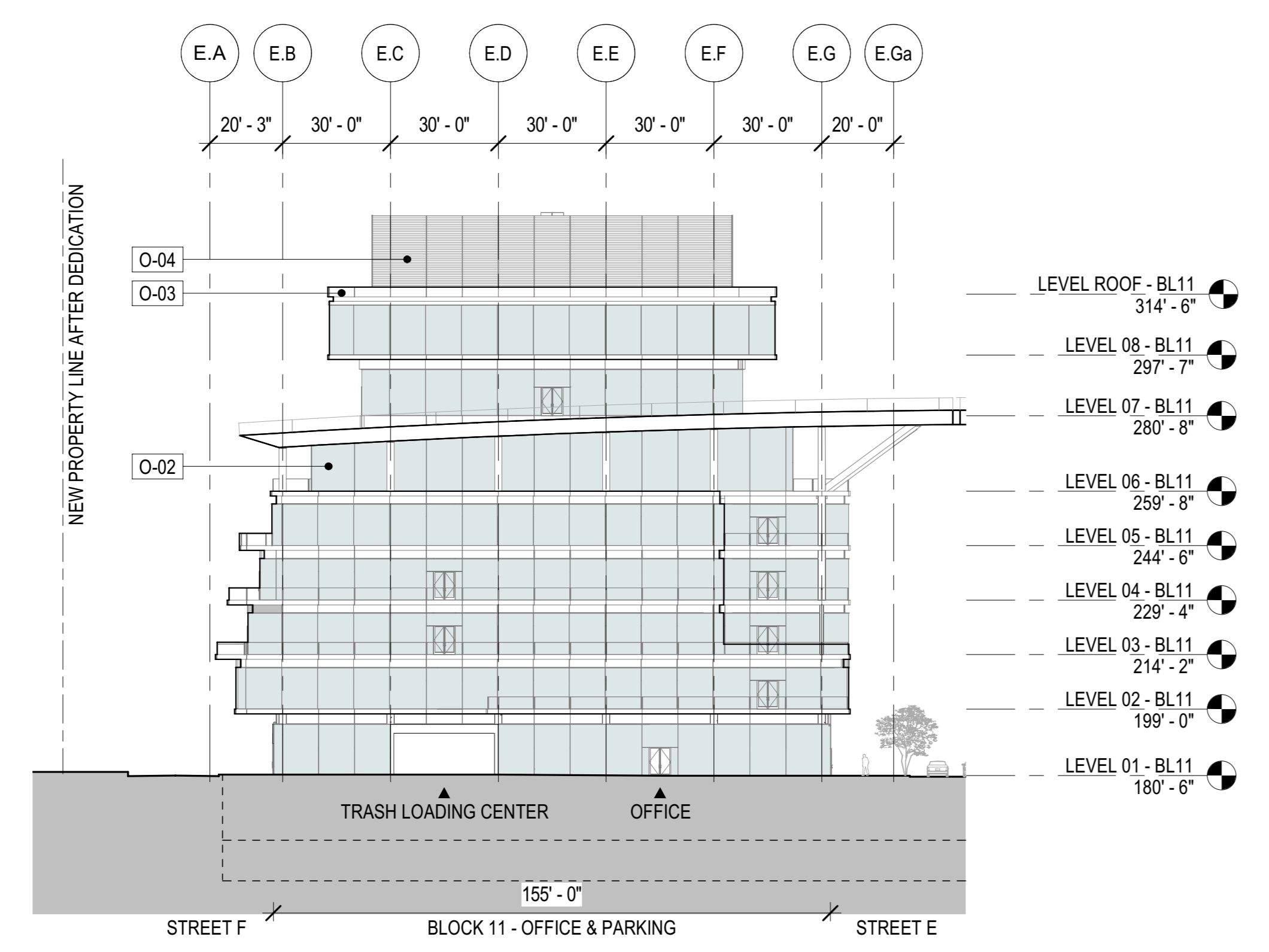

BLOCK 11 - BUILDING ELEVATION
 1/32" = 1'-0"

2

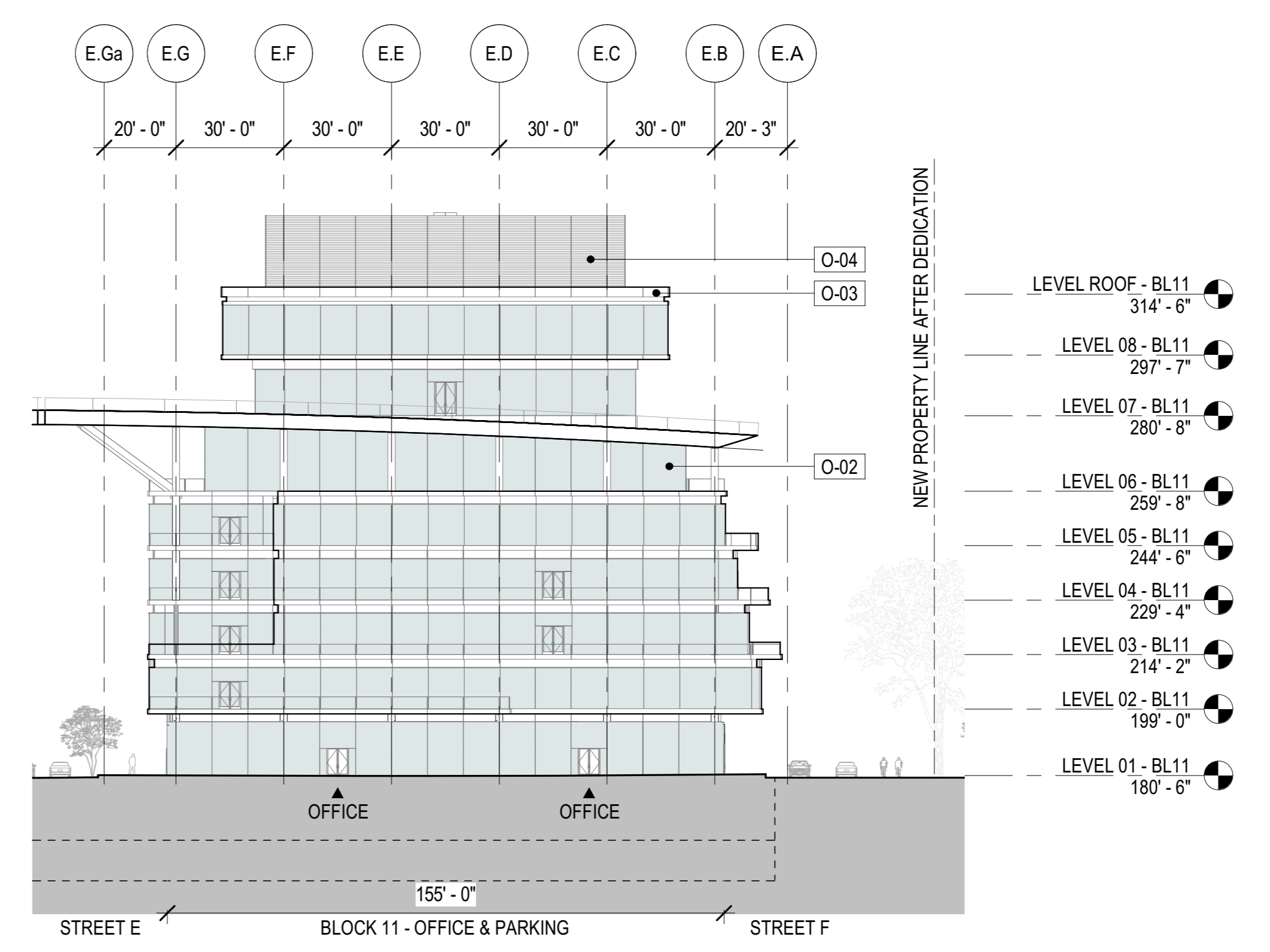

BLOCK 11 - BUILDING ELEVATION
 1/32" = 1'-0"

1

SB-35 MODIFICATION APPLICATION

REV	DESCRIPTION	DATE
REV-0	SB-35 APPLICATION - REVISION	08/06/2018
REV-1	SB-35 APPLICATION - CONFORM SET	08/15/2018
REV-2	SB-35 MODIFICATION APPLICATION	03/23/2022

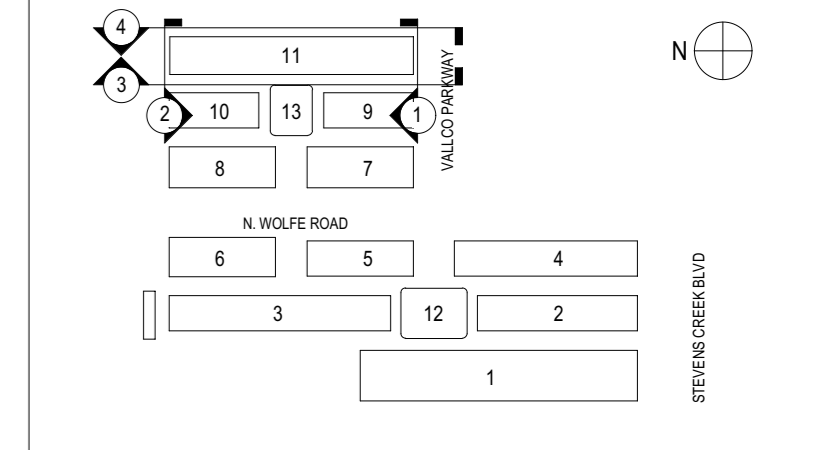

KEY PLAN AND NORTH ARROW
 ARCHITECTS PROJECT NUMBER: 708.012

IF THIS DRAWING IS NOT 36"x48" IT IS A REDUCED PRINT.
 REFER TO GRAPHIC SCALE

SCALE: AS NOTED

ENLARGED BUILDING ELEVATIONS - BLOCK 11

SHEET TITLE:
P-0825.11
 SHEET NUMBER: