

OWNER: VALICO PROPERTY OWNER LLC
 2800 EL CAMINO REAL, SUITE 410, PALO ALTO, CA 94306
 T. 650-344-1500

ARCHITECTURE: RAFAEL VINYOL ARCHITECTS
 375 PEARL STREET, 31ST FLOOR, NEW YORK, NY 10038
 T. 212-627-9000

ARCHITECTURE: RAFAEL VINYOL ARCHITECTS
 10123 N. WOLFE ROAD, CUPERTINO, CA 95014
 T. 408-627-7090

LANDSCAPE ARCHITECTURE: OLAN PARTNERSHIP LTD.
 1811 JOHN F. KENNEDY BLVD, SUITE 1000, PHILADELPHIA, PA 19103
 T. 215-442-0030

CIVIL: SANDS CIVIL ENGINEERS SURVEYORS PLANNERS, INC.
 1100 S. WINCHESTER BLVD, SUITE 200, CAMPBELL, CA 95008
 T. 408-636-9000

TRAFFIC: KIMLEY-HORN AND ASSOCIATES, INC.
 190 W. SAN FERNANDO STREET, SUITE 250, SAN JOSE, CA 95113
 T. 669-800-4130

LIGHTING DESIGN: ONE LUX STUDIO
 158 WEST 20TH STREET, 10TH FLOOR, NEW YORK, NY 10011
 T. 212-201-6790

SIGNAGE & WAYFINDING - EXIT DESIGN
 725 N. 4TH STREET, PHILADELPHIA, PA 19123
 T. 215-621-1190

PARKING ENGINEERING - WATRY DESIGN, INC.
 2099 GATEWAY PLACE, SUITE 550, SAN JOSE, CA 95110
 T. 408-392-7800

FOOD SERVICE, WASTE MANAGEMENT & LOGISTICS - CNU-LITTLE
 156 2ND STREET, SAN FRANCISCO, CA 94105
 T. 415-522-5900

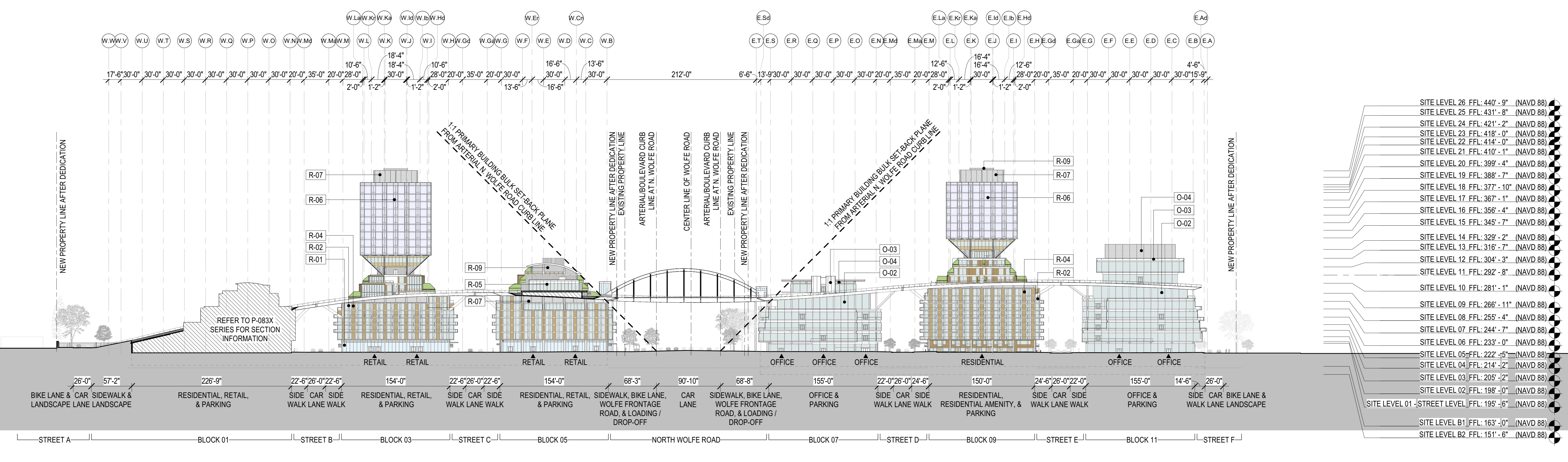

SITE BUILDING ELEVATION
1/64" = 1'-0"

3

SITE LEVEL 26	F.F.L. 440'-9"	(NAVD 88)
SITE LEVEL 25	F.F.L. 431'-8"	(NAVD 88)
SITE LEVEL 24	F.F.L. 421'-2"	(NAVD 88)
SITE LEVEL 23	F.F.L. 418'-0"	(NAVD 88)
SITE LEVEL 22	F.F.L. 414'-0"	(NAVD 88)
SITE LEVEL 21	F.F.L. 410'-1"	(NAVD 88)
SITE LEVEL 20	F.F.L. 399'-4"	(NAVD 88)
SITE LEVEL 19	F.F.L. 388'-7"	(NAVD 88)
SITE LEVEL 18	F.F.L. 377'-10"	(NAVD 88)
SITE LEVEL 17	F.F.L. 367'-1"	(NAVD 88)
SITE LEVEL 16	F.F.L. 356'-4"	(NAVD 88)
SITE LEVEL 15	F.F.L. 345'-7"	(NAVD 88)
SITE LEVEL 14	F.F.L. 329'-2"	(NAVD 88)
SITE LEVEL 13	F.F.L. 316'-7"	(NAVD 88)
SITE LEVEL 12	F.F.L. 304'-3"	(NAVD 88)
SITE LEVEL 11	F.F.L. 292'-8"	(NAVD 88)
SITE LEVEL 10	F.F.L. 281'-1"	(NAVD 88)
SITE LEVEL 09	F.F.L. 266'-11"	(NAVD 88)
SITE LEVEL 08	F.F.L. 255'-4"	(NAVD 88)
SITE LEVEL 07	F.F.L. 244'-7"	(NAVD 88)
SITE LEVEL 06	F.F.L. 233'-0"	(NAVD 88)
SITE LEVEL 05	F.F.L. 222'-5"	(NAVD 88)
SITE LEVEL 04	F.F.L. 214'-2"	(NAVD 88)
SITE LEVEL 03	F.F.L. 205'-2"	(NAVD 88)
SITE LEVEL 02	F.F.L. 198'-0"	(NAVD 88)
SITE LEVEL 01 - STREET LEVEL	F.F.L. 195'-6"	(NAVD 88)
SITE LEVEL B1	F.F.L. 163'-0"	(NAVD 88)
SITE LEVEL B2	F.F.L. 151'-6"	(NAVD 88)

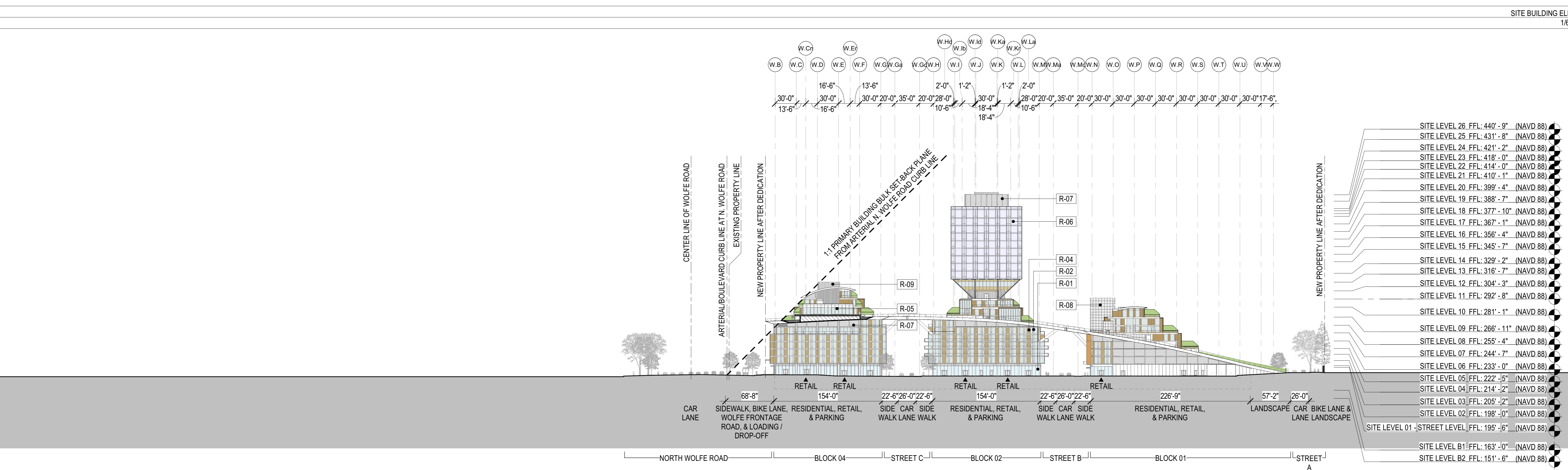

SITE BUILDING ELEVATION
1/64" = 1'-0"

2

SITE LEVEL 26	F.F.L. 440'-9"	(NAVD 88)
SITE LEVEL 25	F.F.L. 431'-8"	(NAVD 88)
SITE LEVEL 24	F.F.L. 421'-2"	(NAVD 88)
SITE LEVEL 23	F.F.L. 418'-0"	(NAVD 88)
SITE LEVEL 22	F.F.L. 414'-0"	(NAVD 88)
SITE LEVEL 21	F.F.L. 410'-1"	(NAVD 88)
SITE LEVEL 20	F.F.L. 399'-4"	(NAVD 88)
SITE LEVEL 19	F.F.L. 388'-7"	(NAVD 88)
SITE LEVEL 18	F.F.L. 377'-10"	(NAVD 88)
SITE LEVEL 17	F.F.L. 367'-1"	(NAVD 88)
SITE LEVEL 16	F.F.L. 356'-4"	(NAVD 88)
SITE LEVEL 15	F.F.L. 345'-7"	(NAVD 88)
SITE LEVEL 14	F.F.L. 329'-2"	(NAVD 88)
SITE LEVEL 13	F.F.L. 316'-7"	(NAVD 88)
SITE LEVEL 12	F.F.L. 304'-3"	(NAVD 88)
SITE LEVEL 11	F.F.L. 292'-8"	(NAVD 88)
SITE LEVEL 10	F.F.L. 281'-1"	(NAVD 88)
SITE LEVEL 09	F.F.L. 266'-11"	(NAVD 88)
SITE LEVEL 08	F.F.L. 255'-4"	(NAVD 88)
SITE LEVEL 07	F.F.L. 244'-7"	(NAVD 88)
SITE LEVEL 06	F.F.L. 233'-0"	(NAVD 88)
SITE LEVEL 05	F.F.L. 222'-5"	(NAVD 88)
SITE LEVEL 04	F.F.L. 214'-2"	(NAVD 88)
SITE LEVEL 03	F.F.L. 205'-2"	(NAVD 88)
SITE LEVEL 02	F.F.L. 198'-0"	(NAVD 88)
SITE LEVEL 01 - STREET LEVEL	F.F.L. 195'-6"	(NAVD 88)
SITE LEVEL B1	F.F.L. 163'-0"	(NAVD 88)
SITE LEVEL B2	F.F.L. 151'-6"	(NAVD 88)

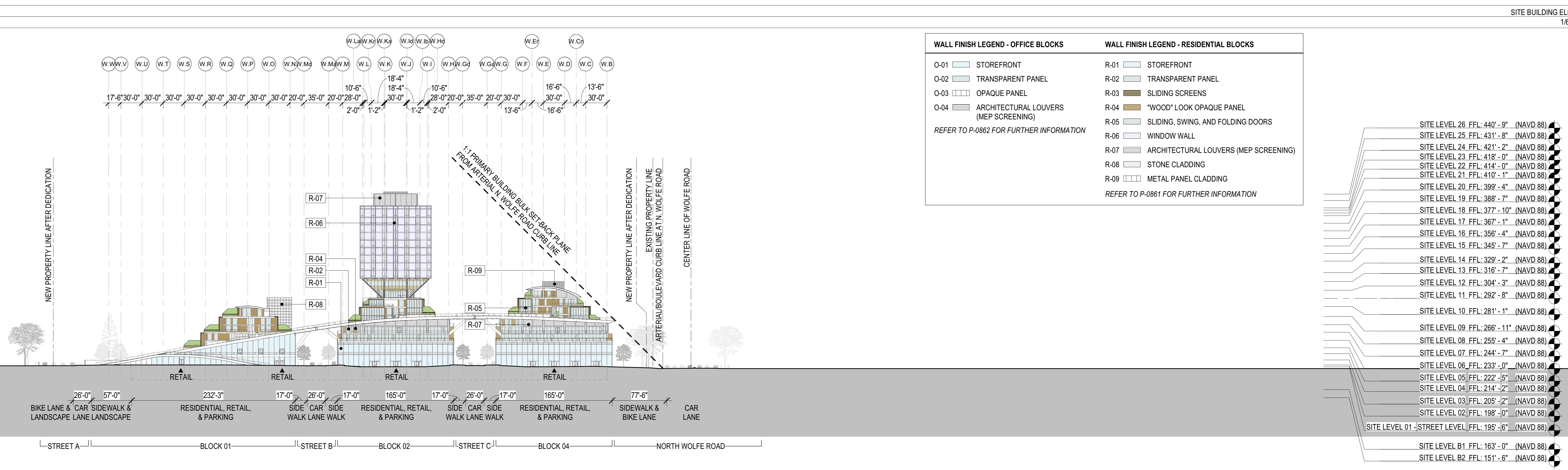

WALL FINISH LEGEND - OFFICE BLOCKS		WALL FINISH LEGEND - RESIDENTIAL BLOCKS	
O-01	STOREFRONT	R-01	STOREFRONT
O-02	TRANSPARENT PANEL	R-02	TRANSPARENT PANEL
O-03	OPAQUE PANEL	R-03	SLIDING SCREENS
O-04	ARCHITECTURAL LOUVERS (MEP SCREENING)	R-04	"WOOD" LOOK OPAQUE PANEL
	REFER TO P-0862 FOR FURTHER INFORMATION	R-05	SLIDING, SWING, AND FOLDING DOORS
		R-06	WINDOW WALL
		R-07	ARCHITECTURAL LOUVERS (MEP SCREENING)
		R-08	STONE CLADDING
		R-09	METAL PANEL CLADDING
			REFER TO P-0861 FOR FURTHER INFORMATION

SITE BUILDING ELEVATION
1/64" = 1'-0"

1

SITE LEVEL 26	F.F.L. 440'-9"	(NAVD 88)
SITE LEVEL 25	F.F.L. 431'-8"	(NAVD 88)
SITE LEVEL 24	F.F.L. 421'-2"	(NAVD 88)
SITE LEVEL 23	F.F.L. 418'-0"	(NAVD 88)
SITE LEVEL 22	F.F.L. 414'-0"	(NAVD 88)
SITE LEVEL 21	F.F.L. 410'-1"	(NAVD 88)
SITE LEVEL 20	F.F.L. 399'-4"	(NAVD 88)
SITE LEVEL 19	F.F.L. 388'-7"	(NAVD 88)
SITE LEVEL 18	F.F.L. 377'-10"	(NAVD 88)
SITE LEVEL 17	F.F.L. 367'-1"	(NAVD 88)
SITE LEVEL 16	F.F.L. 356'-4"	(NAVD 88)
SITE LEVEL 15	F.F.L. 345'-7"	(NAVD 88)
SITE LEVEL 14	F.F.L. 329'-2"	(NAVD 88)
SITE LEVEL 13	F.F.L. 316'-7"	(NAVD 88)
SITE LEVEL 12	F.F.L. 304'-3"	(NAVD 88)
SITE LEVEL 11	F.F.L. 292'-8"	(NAVD 88)
SITE LEVEL 10	F.F.L. 281'-1"	(NAVD 88)
SITE LEVEL 09	F.F.L. 266'-11"	(NAVD 88)
SITE LEVEL 08	F.F.L. 255'-4"	(NAVD 88)
SITE LEVEL 07	F.F.L. 244'-7"	(NAVD 88)
SITE LEVEL 06	F.F.L. 233'-0"	(NAVD 88)
SITE LEVEL 05	F.F.L. 222'-5"	(NAVD 88)
SITE LEVEL 04	F.F.L. 214'-2"	(NAVD 88)
SITE LEVEL 03	F.F.L. 205'-2"	(NAVD 88)
SITE LEVEL 02	F.F.L. 198'-0"	(NAVD 88)
SITE LEVEL 01 - STREET LEVEL	F.F.L. 195'-6"	(NAVD 88)
SITE LEVEL B1	F.F.L. 163'-0"	(NAVD 88)
SITE LEVEL B2	F.F.L. 151'-6"	(NAVD 88)

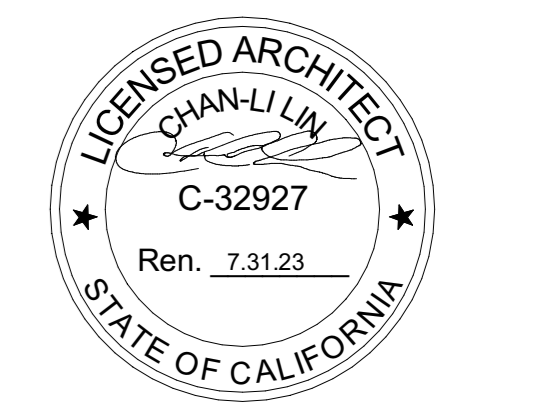

NOT FOR CONSTRUCTION

STAMP / SIGNATURE

DISCLAIMER
 THE ARCHITECT / ENGINEER SHALL HAVE NO RESPONSIBILITY FOR ANY LIABILITY, LOSS, COST, DAMAGE OR EXPENSE ARISING FROM OR RELATING TO ANY USE OF THIS DOCUMENT FOR ANY PURPOSE OTHER THAN ITS INTENDED PURPOSE ON THIS PROJECT. THIS DOCUMENT IS TO BE CONSIDERED IN CONJUNCTION WITH ALL RELATED DOCUMENTATION. ANY DISCREPANCIES IDENTIFIED IN THIS DOCUMENT MUST BE REPORTED IMMEDIATELY TO THE ARCHITECT BEFORE PROCEEDING. CONTRACTORS MUST VERIFY ALL DIMENSIONS PRIOR TO PROCEEDING WITH ANY WORK. ONLY FIGURED DIMENSIONS ARE TO BE USED FOR VERIFICATION.

SB-35 MODIFICATION APPLICATION

REV	DESCRIPTION	DATE
REV 0	SB-35 APPLICATION - REVISION	07/31/2018
REV 1	SB-35 APPLICATION - REVISION	08/02/2018
REV 2	SB-35 APPLICATION - CONFORM SET	08/15/2018
REV 3	SB-35 MODIFICATION APPLICATION	03/23/2022

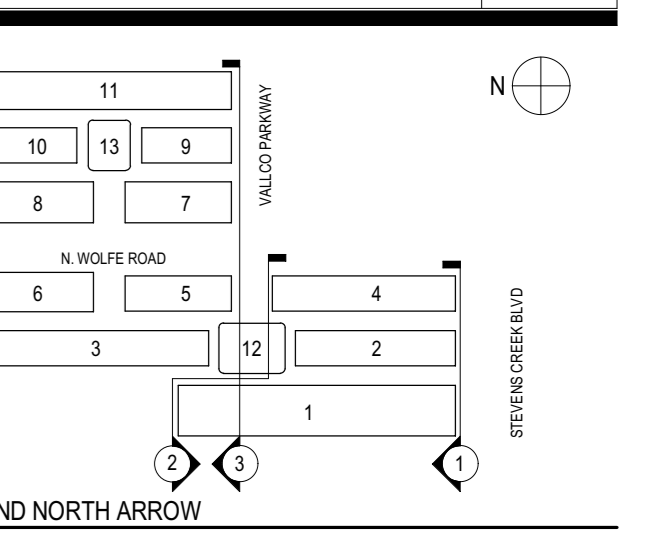

ARCHITECTS PROJECT NUMBER: 708.012

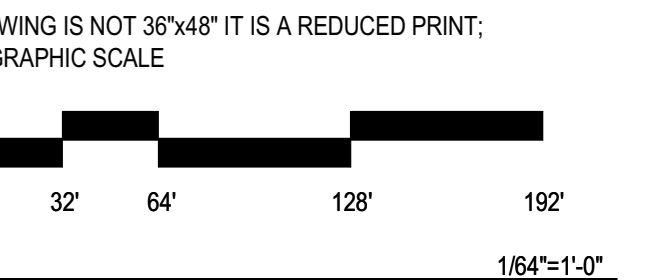

BUILDING ELEVATIONS