

OWNER: VALCOO PROPERTY OWNER LLC
 2800 EL CAMINO REAL, SUITE 410, PALO ALTO, CA 94306
 T: 650-344-1500

ARCHITECTURE: RAFAEL VINOLY ARCHITECTS
 375 PEARL STREET, 31ST FLOOR, NEW YORK, NY 10038
 T: 212-627-9500

ARCHITECTURE: RAFAEL VINOLY ARCHITECTS
 10123 N. WOLFE ROAD, CUPERTINO, CA 95014
 T: 408-627-7090

LANDSCAPE ARCHITECTURE: OJAI PARTNERSHIP LTD.
 1100 S. WINCHESTER BLVD., SUITE 200, CAMPBELL, CA 95008
 T: 408-636-9000

CIVIL: SANDS CIVIL ENGINEERS SURVEYORS PLANNERS, INC.
 150 WEST 20TH STREET, 10TH FLOOR, NEW YORK, NY 10011
 T: 212-351-6790

TRAFFIC: KIMLEY-HORN AND ASSOCIATES, INC.
 2099 GATEWAY PLACE, SUITE 550, SAN JOSE, CA 95110
 T: 408-382-7800

LIGHTING DESIGN: ONE LUX STUDIO
 150 WEST 20TH STREET, 10TH FLOOR, NEW YORK, NY 10011
 T: 212-351-6790

SIGNAGE & WAYFINDING - EXISTING DESIGN
 725 N. 4TH STREET, PHILADELPHIA, PA 19123
 T: 215-681-1950

PARKING ENGINEERING: WATRY DESIGN, INC.
 2099 GATEWAY PLACE, SUITE 550, SAN JOSE, CA 95110
 T: 408-382-7800

FOOD SERVICE, WASTE MANAGEMENT & LOGISTICS - OJAI LITTLE
 150 2ND STREET, SAN FRANCISCO, CA 94105
 T: 415-522-5900

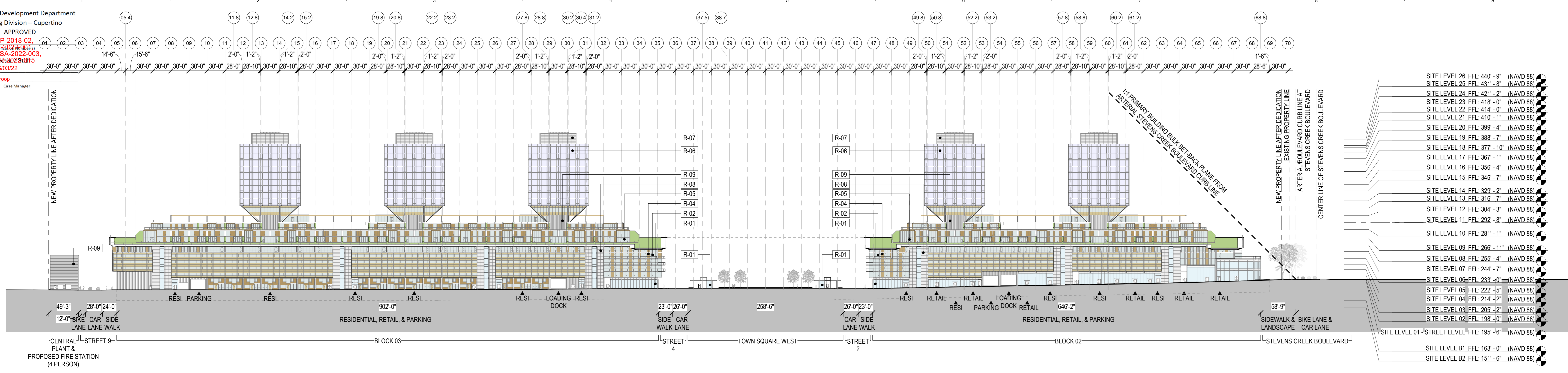

SITE BUILDING ELEVATION
1/64" = 1'-0"

SITE LEVEL 26 FFL: 440'-9" (NAVD 88)
SITE LEVEL 25 FFL: 431'-8" (NAVD 88)
SITE LEVEL 24 FFL: 421'-2" (NAVD 88)
SITE LEVEL 23 FFL: 418'-0" (NAVD 88)
SITE LEVEL 22 FFL: 414'-0" (NAVD 88)
SITE LEVEL 21 FFL: 410'-1" (NAVD 88)
SITE LEVEL 20 FFL: 399'-4" (NAVD 88)
SITE LEVEL 19 FFL: 388'-7" (NAVD 88)
SITE LEVEL 18 FFL: 377'-10" (NAVD 88)
SITE LEVEL 17 FFL: 367'-1" (NAVD 88)
SITE LEVEL 16 FFL: 356'-4" (NAVD 88)
SITE LEVEL 15 FFL: 345'-7" (NAVD 88)
SITE LEVEL 14 FFL: 329'-2" (NAVD 88)
SITE LEVEL 13 FFL: 316'-7" (NAVD 88)
SITE LEVEL 12 FFL: 304'-3" (NAVD 88)
SITE LEVEL 11 FFL: 292'-8" (NAVD 88)
SITE LEVEL 10 FFL: 281'-1" (NAVD 88)
SITE LEVEL 09 FFL: 266'-11" (NAVD 88)
SITE LEVEL 08 FFL: 255'-4" (NAVD 88)
SITE LEVEL 07 FFL: 244'-7" (NAVD 88)
SITE LEVEL 06 FFL: 233'-0" (NAVD 88)
SITE LEVEL 05 FFL: 222'-5" (NAVD 88)
SITE LEVEL 04 FFL: 214'-2" (NAVD 88)
SITE LEVEL 03 FFL: 205'-2" (NAVD 88)
SITE LEVEL 02 FFL: 198'-0" (NAVD 88)
SITE LEVEL 01 - STREET LEVEL FFL: 195'-6" (NAVD 88)
SITE LEVEL B1 FFL: 163'-0" (NAVD 88)
SITE LEVEL B2 FFL: 151'-6" (NAVD 88)

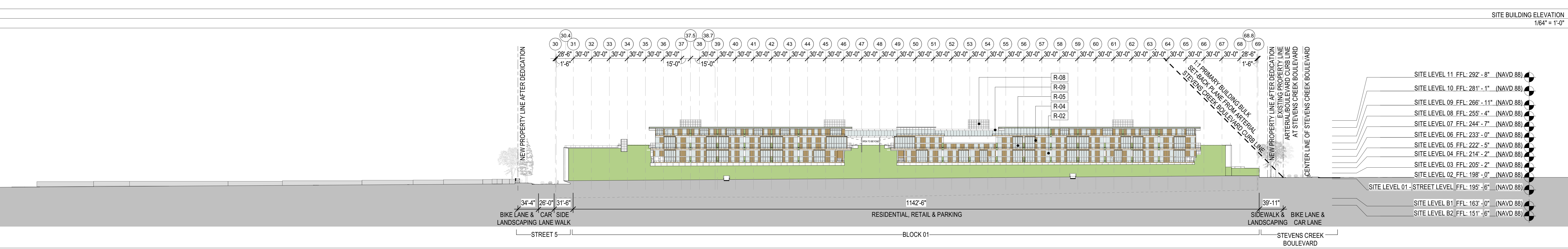

SITE BUILDING ELEVATION
1/64" = 1'-0"

SITE LEVEL 11 FFL: 292'-8" (NAVD 88)
SITE LEVEL 10 FFL: 281'-1" (NAVD 88)
SITE LEVEL 09 FFL: 266'-11" (NAVD 88)
SITE LEVEL 08 FFL: 255'-4" (NAVD 88)
SITE LEVEL 07 FFL: 244'-7" (NAVD 88)
SITE LEVEL 06 FFL: 233'-0" (NAVD 88)
SITE LEVEL 05 FFL: 222'-5" (NAVD 88)
SITE LEVEL 04 FFL: 214'-2" (NAVD 88)
SITE LEVEL 03 FFL: 205'-2" (NAVD 88)
SITE LEVEL 02 FFL: 198'-0" (NAVD 88)
SITE LEVEL 01 - STREET LEVEL FFL: 195'-6" (NAVD 88)
SITE LEVEL B1 FFL: 163'-0" (NAVD 88)
SITE LEVEL B2 FFL: 151'-6" (NAVD 88)

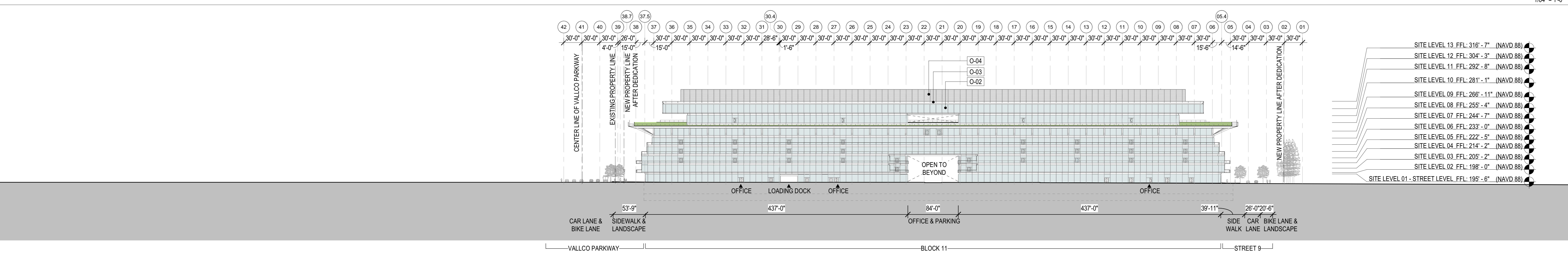

SITE BUILDING ELEVATION
1/64" = 1'-0"

SITE LEVEL 13 FFL: 316'-7" (NAVD 88)
SITE LEVEL 12 FFL: 304'-3" (NAVD 88)
SITE LEVEL 11 FFL: 292'-8" (NAVD 88)
SITE LEVEL 10 FFL: 281'-1" (NAVD 88)
SITE LEVEL 09 FFL: 266'-11" (NAVD 88)
SITE LEVEL 08 FFL: 255'-4" (NAVD 88)
SITE LEVEL 07 FFL: 244'-7" (NAVD 88)
SITE LEVEL 06 FFL: 233'-0" (NAVD 88)
SITE LEVEL 05 FFL: 222'-5" (NAVD 88)
SITE LEVEL 04 FFL: 214'-2" (NAVD 88)
SITE LEVEL 03 FFL: 205'-2" (NAVD 88)
SITE LEVEL 02 FFL: 198'-0" (NAVD 88)
SITE LEVEL 01 - STREET LEVEL FFL: 195'-6" (NAVD 88)

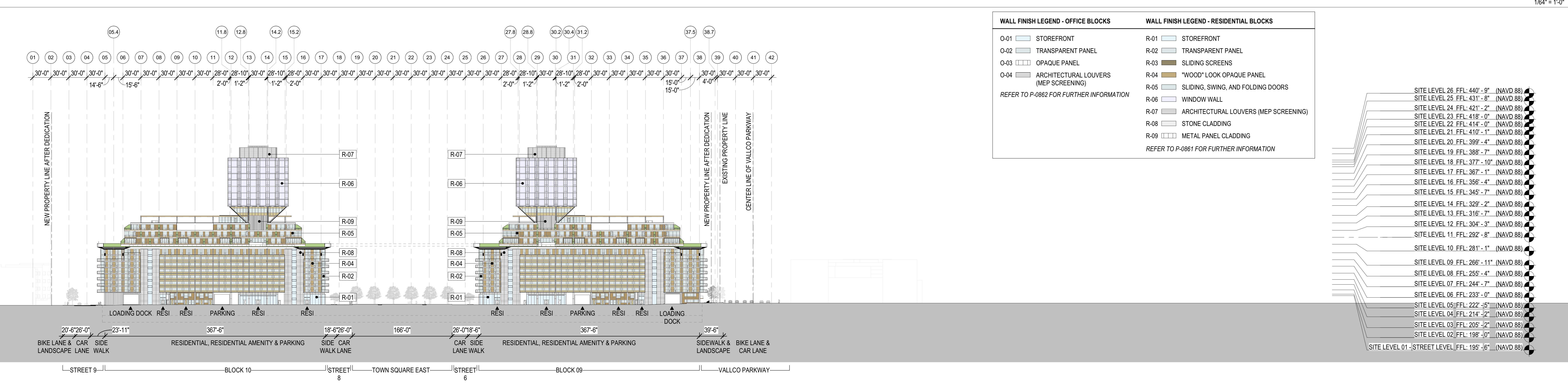

WALL FINISH LEGEND - OFFICE BLOCKS		WALL FINISH LEGEND - RESIDENTIAL BLOCKS	
O-01	STOREFRONT	R-01	STOREFRONT
O-02	TRANSPARENT PANEL	R-02	TRANSPARENT PANEL
O-03	OPAQUE PANEL	R-03	SLIDING SCREENS
O-04	ARCHITECTURAL LOUVERS (MEP SCREENING)	R-04	"WOOD" LOOK OPAQUE PANEL
	REFER TO P-0862 FOR FURTHER INFORMATION	R-05	SLIDING, SWING, AND FOLDING DOORS
		R-06	WINDOW WALL
		R-07	ARCHITECTURAL LOUVERS (MEP SCREENING)
		R-08	STONE CLADDING
		R-09	METAL PANEL CLADDING
			REFER TO P-0861 FOR FURTHER INFORMATION

SITE BUILDING ELEVATION
1/64" = 1'-0"

SITE LEVEL 26 FFL: 440'-9" (NAVD 88)
SITE LEVEL 25 FFL: 431'-8" (NAVD 88)
SITE LEVEL 24 FFL: 421'-2" (NAVD 88)
SITE LEVEL 23 FFL: 418'-0" (NAVD 88)
SITE LEVEL 22 FFL: 414'-0" (NAVD 88)
SITE LEVEL 21 FFL: 410'-1" (NAVD 88)
SITE LEVEL 20 FFL: 399'-4" (NAVD 88)
SITE LEVEL 19 FFL: 388'-7" (NAVD 88)
SITE LEVEL 18 FFL: 377'-10" (NAVD 88)
SITE LEVEL 17 FFL: 367'-1" (NAVD 88)
SITE LEVEL 16 FFL: 356'-4" (NAVD 88)
SITE LEVEL 15 FFL: 345'-7" (NAVD 88)
SITE LEVEL 14 FFL: 329'-2" (NAVD 88)
SITE LEVEL 13 FFL: 316'-7" (NAVD 88)
SITE LEVEL 12 FFL: 304'-3" (NAVD 88)
SITE LEVEL 11 FFL: 292'-8" (NAVD 88)
SITE LEVEL 10 FFL: 281'-1" (NAVD 88)
SITE LEVEL 09 FFL: 266'-11" (NAVD 88)
SITE LEVEL 08 FFL: 255'-4" (NAVD 88)
SITE LEVEL 07 FFL: 244'-7" (NAVD 88)
SITE LEVEL 06 FFL: 233'-0" (NAVD 88)
SITE LEVEL 05 FFL: 222'-5" (NAVD 88)
SITE LEVEL 04 FFL: 214'-2" (NAVD 88)
SITE LEVEL 03 FFL: 205'-2" (NAVD 88)
SITE LEVEL 02 FFL: 198'-0" (NAVD 88)
SITE LEVEL 01 - STREET LEVEL FFL: 195'-6" (NAVD 88)

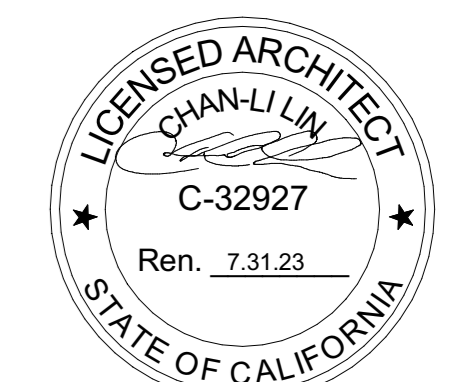

NOT FOR CONSTRUCTION

STAMP SIGNATURE

DISCLAIMER
 THE ARCHITECT/ENGINEER SHALL HAVE NO RESPONSIBILITY FOR ANY LIABILITY, LOSS, COST, DAMAGE OR EXPENSE ARISING FROM OR RELATING TO ANY USE OF THIS DOCUMENT FOR ANY PURPOSE OTHER THAN ITS INTENDED PURPOSE ON THIS PROJECT. THIS DOCUMENT IS TO BE CONSIDERED IN CONJUNCTION WITH ALL RELATED DOCUMENTATION. ANY DISCREPANCIES IDENTIFIED IN THIS DOCUMENT MUST BE REPORTED IMMEDIATELY TO THE ARCHITECT BEFORE PROCEEDING. CONTRACTORS MUST VERIFY ALL DIMENSIONS PRIOR TO PROCEEDING WITH ANY WORK. ONLY FIGURED DIMENSIONS ARE TO BE USED FOR VERIFICATION.

SB-35 MODIFICATION APPLICATION

REV	DESCRIPTION	DATE
REV 0	SB-35 DEVELOPMENT APPLICATION	03/27/2018
REV 1	SB-35 APPLICATION - REVISION	07/31/2018
REV 2	SB-35 APPLICATION - REVISION	08/06/2018
REV 3	SB-35 APPLICATION - CONFORM SET	09/15/2018
REV 4	SB-35 MODIFICATION APPLICATION	03/23/2022

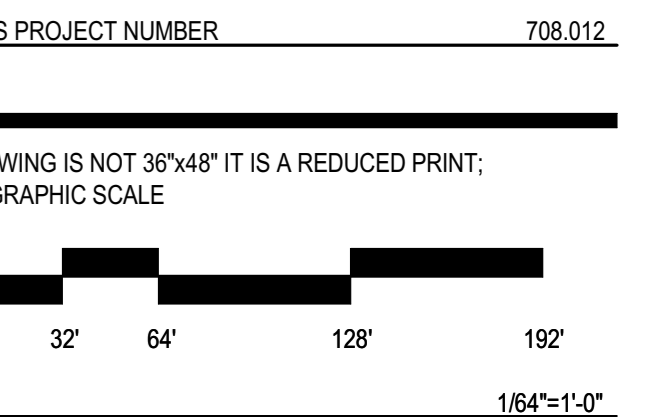
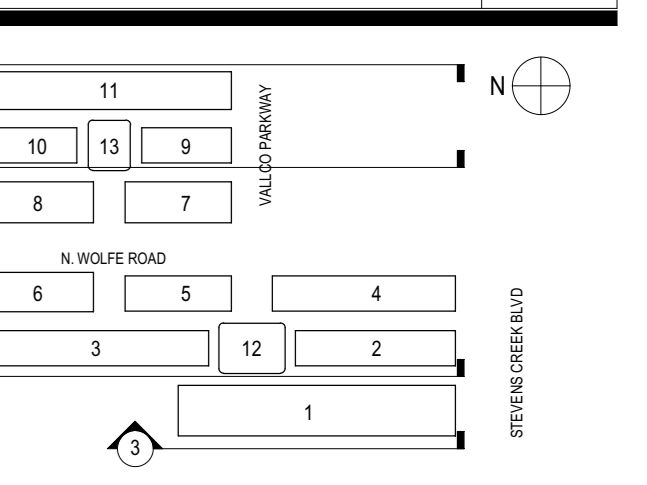

BUILDING ELEVATIONS