

Community Development Department
 Planning Division - Cupertino
 APPROVED
 Case # DP-2018-02
 Approval Body: DANA WATZ BORG
 Approval Date: 06/03/22
 Signature: Jrg. Theiss

THE RISE

OWNER - VALLECO PROPERTY OWNER LLC
 2600 EL CAMINO REAL, SUITE 410, PALO ALTO, CA 94306
 T. 650-344-1500
 ARCHITECTURE - RAFAEL VINOLY ARCHITECTS
 315 PEARL STREET, 31ST FLOOR, NEW YORK, NY 10038
 T. 212-924-5080
 ARCHITECTURE - RAFAEL VINOLY ARCHITECTS
 10123 N. WOLFE ROAD, CUPERTINO, CA 95014
 T. 408-627-7090
 LANDSCAPE ARCHITECTURE - OLIN PARTNERSHIP LTD.
 1917 JOHN F. KENNEDY BLVD, SUITE 500, PHILADELPHIA, PA 19103
 T. 214-460-0030
 CIVIL - SANDS CIVIL ENGINEERS SURVEYORS PLANNERS, INC.
 1700 S. WINCHESTER BLVD, SUITE 200, CHAPPEL HILL, CA 95008
 T. 408-638-0900
 TRAFFIC - KIMLEY-HORN AND ASSOCIATES, INC.
 1001 W. SAN FERNANDO STREET, SUITE 250, SAN JOSE, CA 95113
 T. 669-800-4130
 LIGHTING DESIGN - ONE LUX STUDIO
 136 WEST 29TH STREET, 10TH FLOOR, NEW YORK, NY 10001
 T. 212-201-5750
 SIGNAGE & WAYFINDING - EXIT DESIGN
 725 N. 4TH STREET, PHILADELPHIA, PA 19123
 T. 215-581-1555
 PARKING ENGINEERING - WATRY DESIGN, INC.
 2099 GATEWAY PLACE, SUITE 550, SAN JOSE, CA 95110
 T. 408-302-7000
 FOOD SERVICE, WASTE MANAGEMENT & LOGISTICS - CMI LITTLE
 156 2ND STREET, SAN FRANCISCO, CA 94105
 T. 415-922-9800

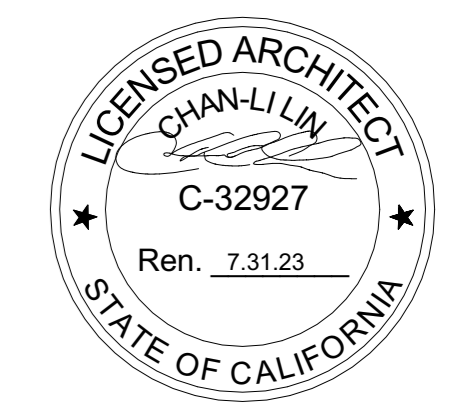

NOT FOR CONSTRUCTION
 STAMP / SIGNATURE
 DISCLAIMER
 THE ARCHITECT / ENGINEER SHALL HAVE NO RESPONSIBILITY FOR ANY LIABILITY, LOSS, COST, DAMAGE OR EXPENSE ARISING FROM OR RELATING TO ANY USE OF THIS DOCUMENT FOR ANY PURPOSE OTHER THAN ITS INTENDED PURPOSE ON THIS PROJECT. THIS DOCUMENT IS TO BE CONSIDERED IN CONJUNCTION WITH ALL RELATED DOCUMENTATION. ANY DISCREPANCIES IDENTIFIED IN THIS DOCUMENT MUST BE REPORTED IMMEDIATELY TO THE ARCHITECT BEFORE PROCEEDING. CONTRACTORS MUST VERIFY ALL DIMENSIONS PRIOR TO PROCEEDING WITH ANY WORK. ONLY FIGURED DIMENSIONS ARE TO BE USED FOR VERIFICATION.

SB-35 MODIFICATION APPLICATION

REV	DESCRIPTION	DATE
REV-0	SB-35 APPLICATION - REVISION	07/31/2018
REV-1	SB-35 APPLICATION - CONFORM SET	09/15/2018

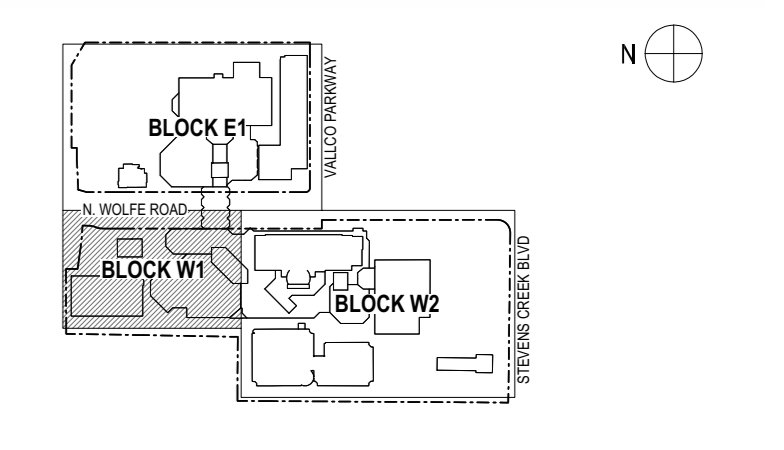

KEY PLAN AND NORTH ARROW
 ARCHITECTS PROJECT NUMBER: 708.012
 IF THIS DRAWING IS NOT 36"x48" IT IS A REDUCED PRINT. REFER TO GRAPHIC SCALE.
 SCALE: 1/32" = 1'-0"

ENLARGED EXISTING SITE PLAN - BLOCK W1 - LEVEL 3

SHEET TITLE:
P-0211.W1.03
 SHEET NUMBER:
 © 2022 RAFAEL VINOLY ARCHITECTS PCL

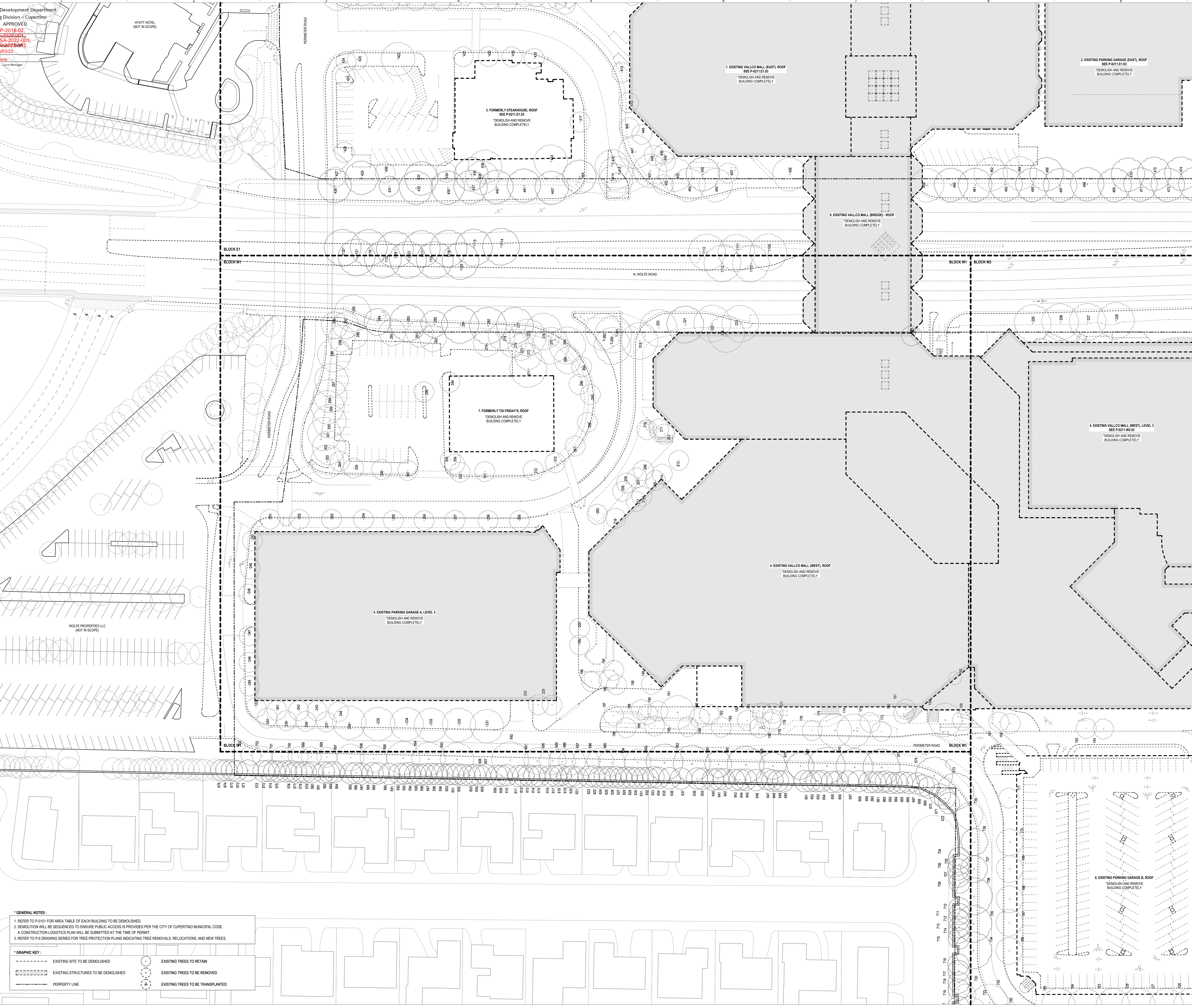

***GENERAL NOTES:**
 1. REFER TO P-0151 FOR AREA TABLE OF EACH BUILDING TO BE DEMOLISHED.
 2. DEMOLITION WILL BE SEQUENCED TO ENSURE PUBLIC ACCESS IS PROVIDED PER THE CITY OF CUPERTINO MUNICIPAL CODE. A CONSTRUCTION LOGISTICS PLAN WILL BE SUBMITTED AT THE TIME OF PERMIT.
 3. REFER TO P-016 DRAWING SERIES FOR TREE PROTECTION PLANS INDICATING TREE REMOVALS, RELOCATIONS, AND NEW TREES.

***GRAPHIC KEY:**

--- (dashed line)	EXISTING SITE TO BE DEMOLISHED	○ (circle with dot)	EXISTING TREES TO RETAIN
--- (dotted line)	EXISTING STRUCTURES TO BE DEMOLISHED	○ (circle with cross)	EXISTING TREES TO BE REMOVED
--- (dash-dot line)	PERPETRY LINE	○ (circle with X)	EXISTING TREES TO BE TRANSPANTED