

NO PART OF THIS DOCUMENT MAY BE REPRODUCED IN ANY FORM INCLUDING PHOTOCOPY, RECORDING OR ANY INFORMATION RETRIEVABLE AND STORAGE SYSTEM, WITHOUT PERMISSION IN WRITING FROM SANDIS.

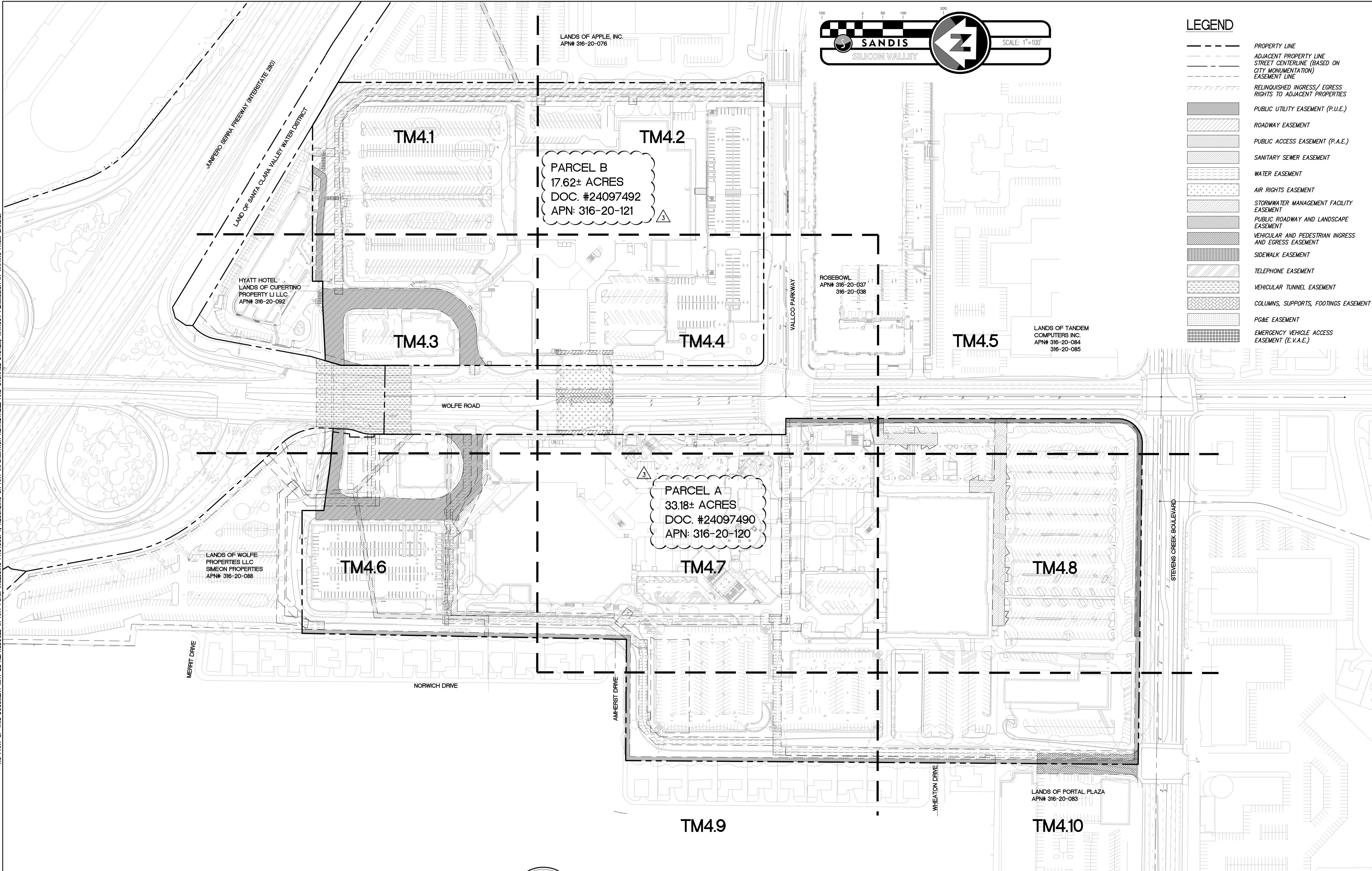

LANDS OF APPLE, INC.
APN# 316-20-076

JUNIPERO SIERRA FREEWAY (INTERSTATE 280)
LAND OF SANTA CLARA VALLEY WATER DISTRICT

HYATT HOTEL
LANDS OF CUPERTINO
PROPERTY LI LLC
APN# 316-20-092

LANDS OF WOLFE
PROPERTIES LLC
SIMEON PROPERTIES
APN# 316-20-088

LANDS OF TANDEM
COMPUTERS INC.
APN# 316-20-084
316-20-085

ROSEBOWL
APN# 316-20-037
316-20-038

LANDS OF PORTAL PLAZA
APN# 316-20-083

PARCEL B
17.62± ACRES
DOC. #24097492
APN: 316-20-121

PARCEL A
33.18± ACRES
DOC. #24097490
APN: 316-20-120

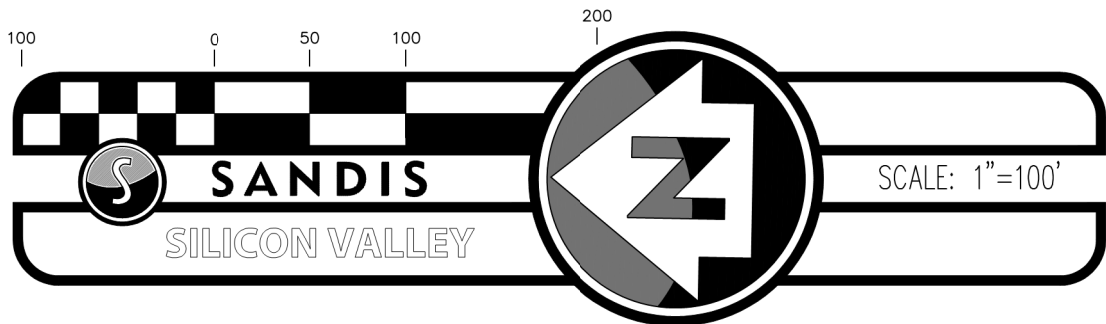

| LEGEND | |
|--------|--|
| | PROPERTY LINE |
| | ADJACENT PROPERTY LINE |
| | STREET CENTERLINE (BASED ON CITY MONUMENTATION) |
| | EASEMENT LINE |
| | RELINQUISHED INGRESS/ EGRESS RIGHTS TO ADJACENT PROPERTIES |
| | PUBLIC UTILITY EASEMENT (P.U.E.) |
| | ROADWAY EASEMENT |
| | PUBLIC ACCESS EASEMENT (P.A.E.) |
| | SANITARY SEWER EASEMENT |
| | WATER EASEMENT |
| | AIR RIGHTS EASEMENT |
| | STORMWATER MANAGEMENT FACILITY EASEMENT |
| | PUBLIC ROADWAY AND LANDSCAPE EASEMENT |
| | VEHICULAR AND PEDESTRIAN INGRESS AND EGRESS EASEMENT |
| | SIDEWALK EASEMENT |
| | TELEPHONE EASEMENT |
| | VEHICULAR TUNNEL EASEMENT |
| | COLUMNS, SUPPORTS, FOOTINGS EASEMENT |
| | PG&E EASEMENT |
| | EMERGENCY VEHICLE ACCESS EASEMENT (E.V.A.E.) |

SANDIS CIVIL ENGINEERS SURVEYORS PLANNERS
1700 S. Winchester Blvd, Suite 200, Campbell, CA 95008 | P. 408.636.0900 | F. 408.636.0999 | www.sandis.net
SILICON VALLEY TRI-VALLEY CENTRAL VALLEY SACRAMENTO EAST BAY/SF

| | |
|---------------------|--------------------|
| DATE: 03/23/2022 | DATE: MAY 27, 2022 |
| SCALE: 1"=100' | |
| DRAWN BY: SP | |
| APPROVED BY: ND | |
| DRAWING NO.: 215028 | |



| No. | REVISION/ISSUE | DATE | BY |
|-------|--------------------------------|------------|----|
| REV-0 | SB-35 DEVELOPMENT APPLICATION | 03/27/2018 | ND |
| REV-1 | SB-35 APPLICATION REVISIONS | 08/06/2018 | ND |
| REV-2 | SB-35 APPLICATION CONFORM SET | 09/15/2018 | ND |
| REV-3 | SB-35 MODIFICATION APPLICATION | 05/27/2022 | ND |

OVERALL EXISTING PUBLIC AND PRIVATE EASEMENTS AND BOUNDARIES

TENTATIVE SUBDIVISION MAP
VALLCO TOWN CENTER
CUPERTINO CALIFORNIA

SHEET **TM4.0**
OF 73 SHEETS
Copyright © 2018 by Sandis

File: S:\215028\4 ENGINEERING\2 PLAN SETS\3 SHEET SET\TENTATIVE MAP\TM-4 EXISTING PUBLIC AND PRIVATE EASEMENTS.dwg Date: May 26, 2022 - 3:03pm, amoran