

MATCHLINE - SEE SHEET TM3.7

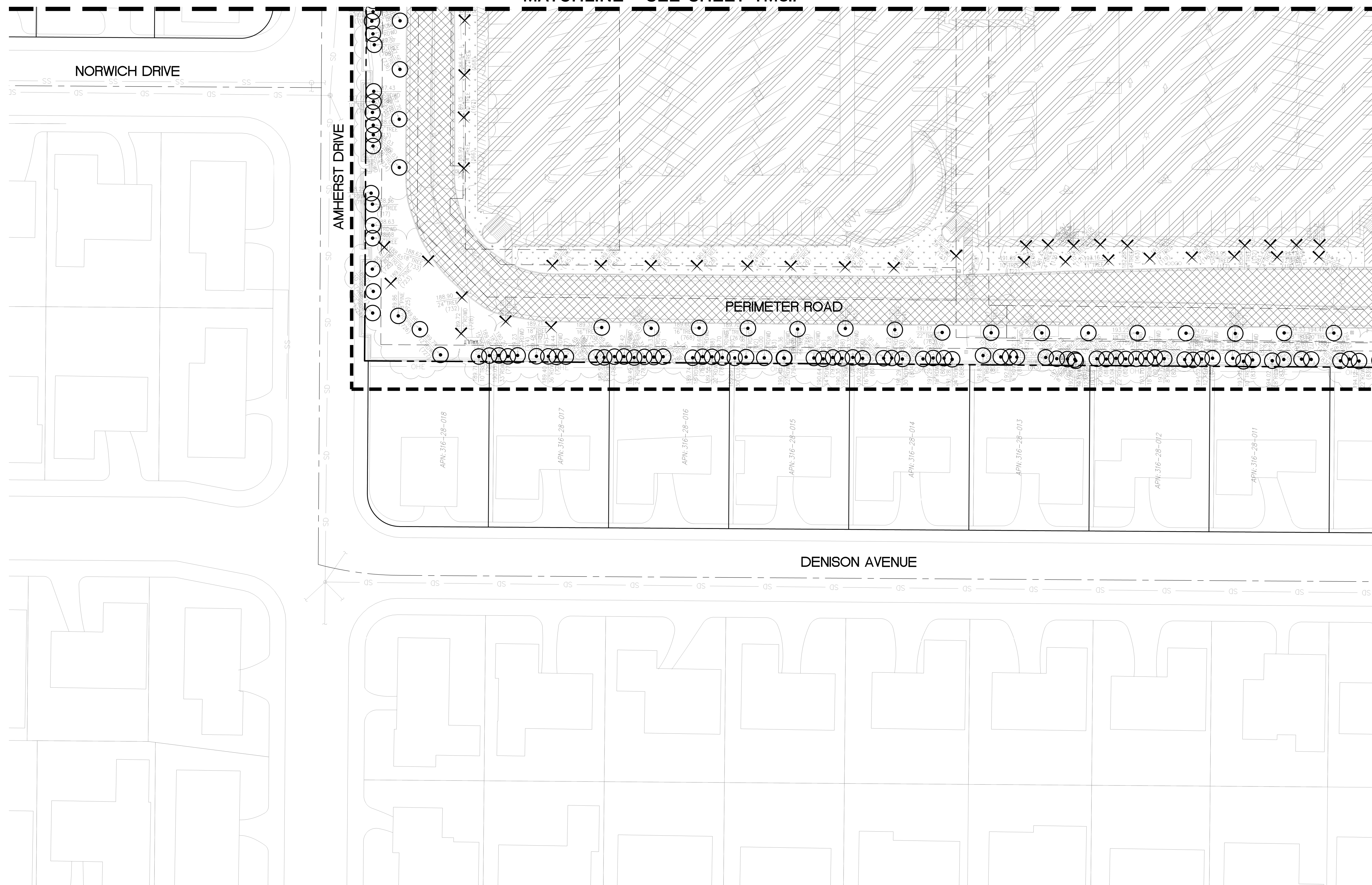

- LEGEND**
- PROPERTY LINE
 - - - ADJACENT PROPERTY LINE
 - STREET CENTERLINE
 - - - EASEMENT LINE
 - TREE TO REMAIN, PROTECT IN PLACE PER ARBORIST REPORT.
 - △ TREE TO BE TRANSPORTED PER ARBORIST REPORT.
 - × TREE TO BE REMOVED PER ARBORIST REPORT.
 - GARAGE LINE
 - XXXXXXXXX- REMOVE EXISTING UTILITY, CUT AND CAP AT LOCATION SHOWN PER UTILITY OWNER'S REQUIREMENTS.
 - LIMIT OF WORK
 - [Hatched Box] AC PAVEMENT TO BE REMOVED. UTILITIES WITHIN THE AC PAVEMENT WHICH ARE SERVING EXISTING BUILDINGS TO BE DEMOLISHED SHALL BE REMOVED.
 - [Hatched Box] CONCRETE TO BE REMOVED.
 - [Hatched Box] DEMOLISH AND REMOVE GRAVEL/WALK AND ANY ASSOCIATED HEADER BOARDS.
 - [Hatched Box] DEMOLISH AND REMOVE PAVERS AND ANY ASSOCIATED HEADER BOARDS OR CURBS.
 - [Hatched Box] CLEAR AND GRUB EXISTING LANDSCAPE AREA SO NO ORGANICS ARE STILL PRESENT.
 - [Hatched Box] EXISTING BUILDINGS TO BE DEMOLISHED. EXISTING UTILITIES SERVICING THE BUILDINGS WHICH ARE NO LONGER NEEDED ARE TO BE REMOVED AND CAPPED.

MATCHLINE - SEE SHEET TM3.10

- DEMOLITION NOTES**
1. SEE PLANNING PLAN SHEET P-0602B FOR TREE DISPOSITION TREE COUNT. FINAL DISPOSITION OF TREES WITH THE EXACT NUMBER OF TREES TO BE REMOVED, KEPT AND TRANSPORTED ARE TO BE DETERMINE DURING THE FINAL SITE PLAN.
 2. THIS DEMOLITION PLAN IS SHOWN FOR SCOPE REFERENCE ONLY. FULL DETAILS AND SCOPE OF DEMOLITION WORK WILL BE SHOWN ON THE PERMIT DOCUMENTS. PHASING OF DEMOLITION WILL OCCUR TO ENSURE ACCESS IS MAINTAINED THROUGHOUT THE LENGTH OF THE PROJECT TO NEIGHBORING PROPERTIES AND WITHIN THE PUBLIC RIGHT-OF-WAY.
 3. ALL UNDERGROUND UTILITIES, LANDSCAPE FEATURES, AND HARDSCAPE FEATURES NOT SHOWN TO BE REMOVED THAT ARE IMPACTED OR DAMAGED BY THE CONTRACTOR OR THEIR SUB-CONTRACTORS SHALL BE REMOVED AND REPLACED IN KIND. ITEMS MAY INCLUDE, BUT NOT LIMITED TO, UNDERGROUND UTILITY AND IRRIGATION LINES, CURB, GUTTER, SIDEWALK, PAVEMENT, FENCING, STRIPING AND OTHER PAVEMENT MARKINGS, PLANTING, LANDSCAPING, AND BOLLARDS.
 4. PROTECT ALL EXISTING UTILITIES IN PLACE UNLESS SPECIFICALLY SERVICING AN EXISTING BUILDING WHICH IS BEING REMOVED. REPLACE ANY DAMAGED UTILITY TO REMAIN TO KEEP OPERABLE DURING CONSTRUCTION.
 5. THIS DEMOLITION PLAN IS NOT A COMPLETE INVENTORY OF UTILITIES OR STRUCTURES. CONTRACTOR SHALL CONTACT ENGINEER IF ANY UNKNOWN OR UNEXPECTED UTILITIES OR OTHER STRUCTURES ARE FOUND. THE CONTRACTOR IS RESPONSIBLE FOR ALL DEMOLITION NECESSARY TO PREPARE THE SITE FOR DEVELOPMENT.
 6. ALL UTILITY DEMOLITION TO BE DISCONNECTED AND CAPPED WHERE SHOWN ON THE PLAN PER UTILITY OWNERS SPECIFICATIONS AND STANDARDS.
 7. ALL UTILITY SHUT DOWNS ARE TO BE AVOIDED. IF SHUT DOWNS ARE NECESSARY, WORK MUST BE COORDINATED AND APPROVED BY ALL PARTIES INVOLVED.
 8. ALL EXISTING STORM DRAIN, SANITARY SEWER, AND WATER MAINS THAT SERVE EXISTING BUILDINGS THAT ARE NOT BEING DEMOLISHED MUST REMAIN OPERABLE DURING CONSTRUCTION.
 9. EXISTING STREET TREES TO BE REMOVED IF NECESSARY. PROJECT TO RETAIN MAXIMUM NUMBER OF TREES FEASIBLE. (TYP.)

NO PART OF THIS DOCUMENT MAY BE REPRODUCED IN ANY FORM INCLUDING PHOTOCOPY, RECORDING OR ANY INFORMATION RETRIEVABLE AND STORAGE SYSTEM, WITHOUT PERMISSION IN WRITING FROM SANDIS.

SANDIS CIVIL ENGINEERS SURVEYORS PLANNERS
 1700 S. Winchester Blvd, Suite 200, Campbell, CA 95008 | P. 408.636.0900 | F. 408.636.0999 | www.sandis.net
 SILICON VALLEY TRI-VALLEY CENTRAL VALLEY SACRAMENTO EAST BAY/SF

DATE: 03/23/2022	DATE: MAY 27, 2022
SCALE: 1"=30'	
DRAWN BY: SP	
APPROVED BY: ND	
DRAWING NO.: 215028	KELLY S. JOHNSON P.L.S. NO. 9126, EXPIRES 9-30-22

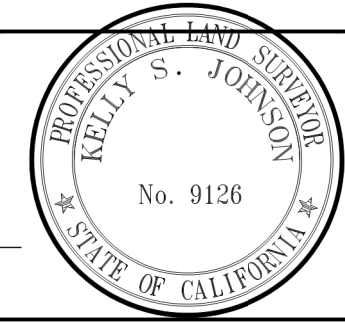

No.	REVISION/ISSUE	DATE	BY
REV-0	SB-35 DEVELOPMENT APPLICATION	03/27/2018	ND
REV-1	SB-35 APPLICATION REVISIONS	08/06/2018	ND
REV-2	SB-35 APPLICATION CONFORM SET	09/15/2018	ND
REV-3	SB-35 MODIFICATION APPLICATION	05/27/2022	ND

DEMOLITION AND TREE DISPOSITION PLAN

TENTATIVE SUBDIVISION MAP
 VALLCO TOWN CENTER
 CUPERTINO CALIFORNIA

SHEET
TM3.9
 OF 73 SHEETS
 Copyright © 2018 by Sandis