

MATCHLINE - SEE SHEET TM6.7

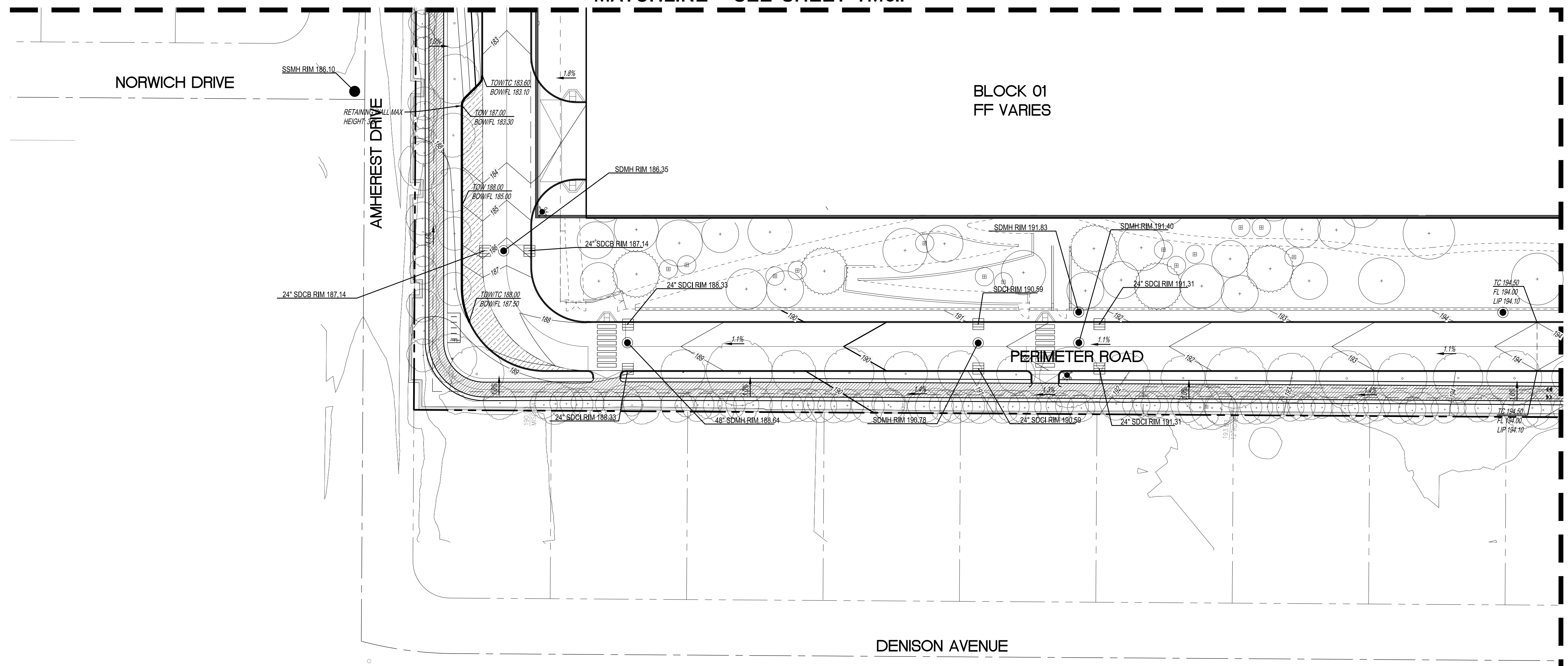

**LEGEND**

---	PROPERTY LINE
---	ADJACENT PROPERTY LINE
---	STREET CENTERLINE
---	EASEMENT LINE
→	FLOW ARROW
→	OVERLAND RELEASE
⊠	STORM DRAIN CATCH BASIN
---	CONTOUR LINE
---	UNDERGROUND GARAGE LIMIT

- GRADING NOTES:**
1. GRADING IS FOR SCHEMATIC DESIGN ONLY. AREAS WHICH SHOW 0% SLOPE OR CROSS SLOPE WILL BE FINE GRADED TO HAVE PROPER DRAINAGE. SLOPES ARE INTENDED TO SHOW OVERALL GRADING INTENT ONLY.
  2. NATURAL GRADE IS BEING ESTABLISHED BY THIS TENTATIVE MAP.

**EARTHWORK QUANTITY**

CUT = 1,510,000 CUBIC YARDS  
 FILL = 0 CUBIC YARDS  
 NET CUT = 1,510,000 CUBIC YARDS

MATCHLINE - SEE SHEET TM6.10

NO PART OF THIS DOCUMENT MAY BE REPRODUCED IN ANY FORM INCLUDING PHOTOCOPY, RECORDING OR ANY INFORMATION RETRIEVABLE AND STORAGE SYSTEM, WITHOUT PERMISSION IN WRITING FROM SANDIS.



**CIVIL ENGINEERS  
SURVEYORS  
PLANNERS**

DATE: 03/23/2022 DATE: MARCH 23, 2022  
 SCALE: 1"=30'  
 DRAWN BY: SP  
 APPROVED BY: ND  
 DRAWING NO.: 215028  
 CHAD J. BROWNING  
 R.C.E. NO. 68315, EXPIRES 9-30-19

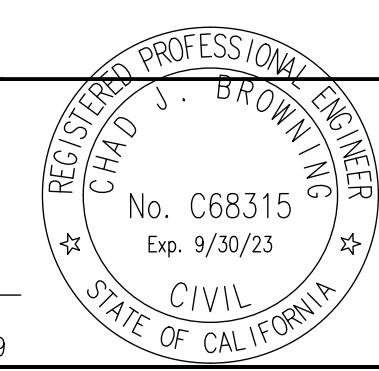

No.	REVISION/ISSUE	DATE	BY
REV-0	SB-35 DEVELOPMENT APPLICATION	03/27/2018	ND
REV-1	SB-35 APPLICATION REVISIONS	08/06/2018	ND
REV-2	SB-35 APPLICATION CONFORM SET	09/15/2018	ND
REV-3	SB-35 MODIFICATION DOCUMENTS	03/23/2022	ND

GRADING AND DRAINAGE PLAN

TENTATIVE SUBDIVISION MAP  
 VALLCO TOWN CENTER  
 CUPERTINO CALIFORNIA

SHEET  
**TM6.9**  
 OF 73 SHEETS