

NO PART OF THIS DOCUMENT MAY BE REPRODUCED IN ANY FORM INCLUDING PHOTOCOPY, RECORDING OR ANY INFORMATION RETRIEVABLE AND STORAGE SYSTEM, WITHOUT PERMISSION IN WRITING FROM SANDIS.

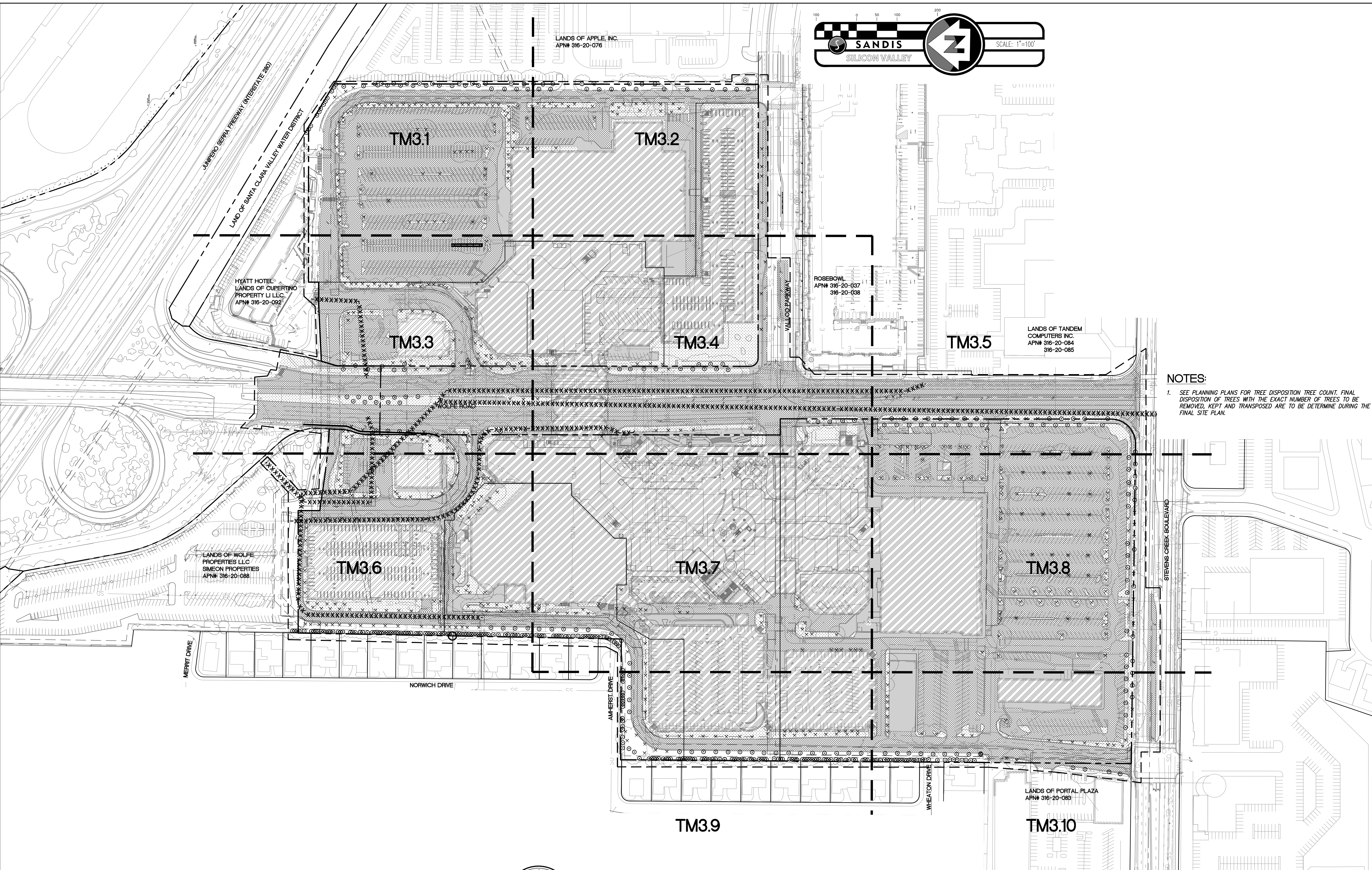

100 0 50 100 200

SANDIS
SILICON VALLEY

SCALE: 1"=100'

SANDIS CIVIL ENGINEERS SURVEYORS PLANNERS

1700 S. Winchester Blvd, Suite 200, Campbell, CA 95008 | P. 408.636.0900 | F. 408.636.0999 | www.sandis.net

SILICON VALLEY TRI-VALLEY CENTRAL VALLEY SACRAMENTO EAST BAY/SF

| | |
|---------------------|----------------------|
| DATE: 03/23/2022 | DATE: MARCH 23, 2022 |
| SCALE: 1"=100' | |
| DRAWN BY: SP | |
| APPROVED BY: ND | |
| DRAWING NO.: 215028 | |

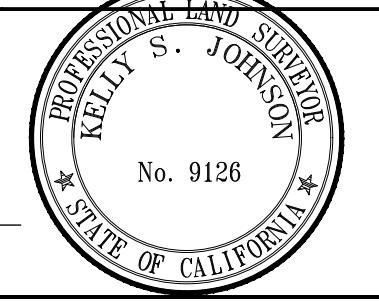

| No. | REVISION/ISSUE | DATE | BY |
|-------|-------------------------------|------------|----|
| REV-0 | SB-35 DEVELOPMENT APPLICATION | 03/27/2018 | ND |
| REV-1 | SB-35 APPLICATION REVISIONS | 08/06/2018 | ND |
| REV-2 | SB-35 APPLICATION CONFORM SET | 09/15/2018 | ND |
| REV-3 | SB-35 MODIFICATION DOCUMENTS | 03/23/2022 | ND |

OVERALL
DEMOLITION AND
TREE DISPOSITION PLAN

TENTATIVE SUBDIVISION MAP
VALLCO TOWN CENTER
CUPERTINO CALIFORNIA

SHEET
TM3.0
OF 73 SHEETS