

OWNER: TALLEO PROPERTY OWNER LLC  
 385 PAGE MILL ROAD, PALO ALTO, CA 94304  
 T: 650-964-1000

ARCHITECTURE: RAFAEL VINOLY ARCHITECTS  
 20 VANDAM STREET, NEW YORK, NY 10013  
 T: 212-684-8800

ARCHITECTURE: RAFAEL VINOLY ARCHITECTS  
 10284 WOLFE ROAD, CUPERTINO, CA 95014  
 T: 650-427-7000

LANDSCAPE ARCHITECTURE: CLM PARTNERSHIP LTD  
 110 S. INDEPENDENCE MALL W. SUITE 1102 PHILADELPHIA, PA 19106  
 T: 215-486-0000

CIVIL: SANDS CIVIL ENGINEERS SURVEYORS PLANNERS, INC.  
 1700 S. WINCHESTER BLVD. SUITE 200, CAMPBELL, CA 95008  
 T: 408-424-9000

TRANSPORTATION ENGINEERING: ARUP NORTH AMERICA LTD  
 300 MISSION STREET, SUITE 700, SAN FRANCISCO, CA 94103  
 T: 415-440-5440

LIGHTING: ONE LIXA STUDIO  
 108 WEST 20TH STREET, 10TH FLOOR, NEW YORK, NY 10011  
 T: 212-209-0700

SIGNAGE: EX/IT  
 1617 JFK BLVD, SUITE 1000, PHILADELPHIA, PA 19103  
 T: 215-581-1900

PAVING ENGINEERING: BARTY DESIGN, INC.  
 5095 GATEWAY PLACE, SUITE 500, SAN JOSE, CA 95110  
 T: 408-392-7000

WASTE MANAGEMENT: CIVILITTLE INTERNATIONAL  
 635 NORTH BRAND BLVD, STE 710, GLENDALE, CA 91201  
 T: 626-441-7700



FLEXIBLE PAVEMENT  
 POLICE COURTHOUSE AND HOV-3/TOLLS



FLEXIBLE PAVEMENT  
 POLICE COURTHOUSE AND HOV-3/TOLLS

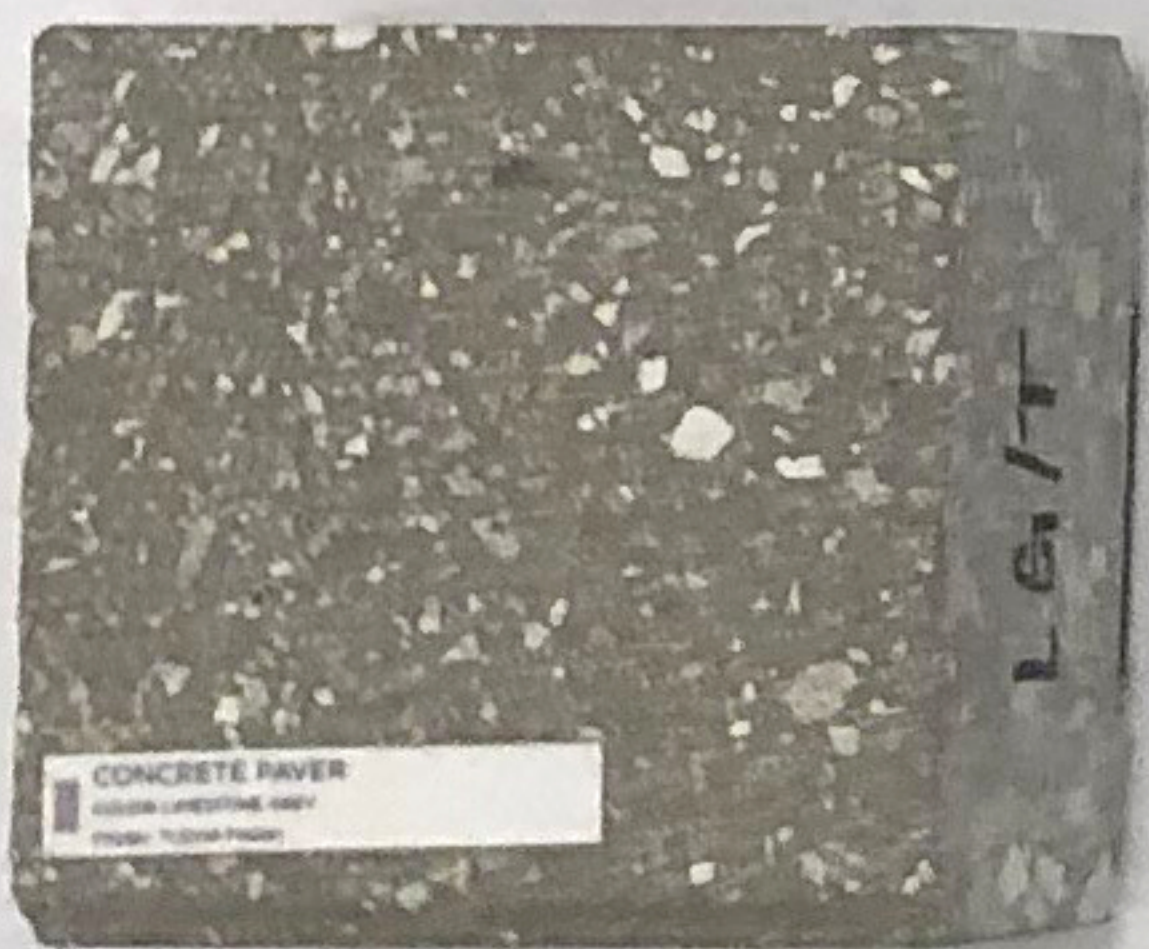
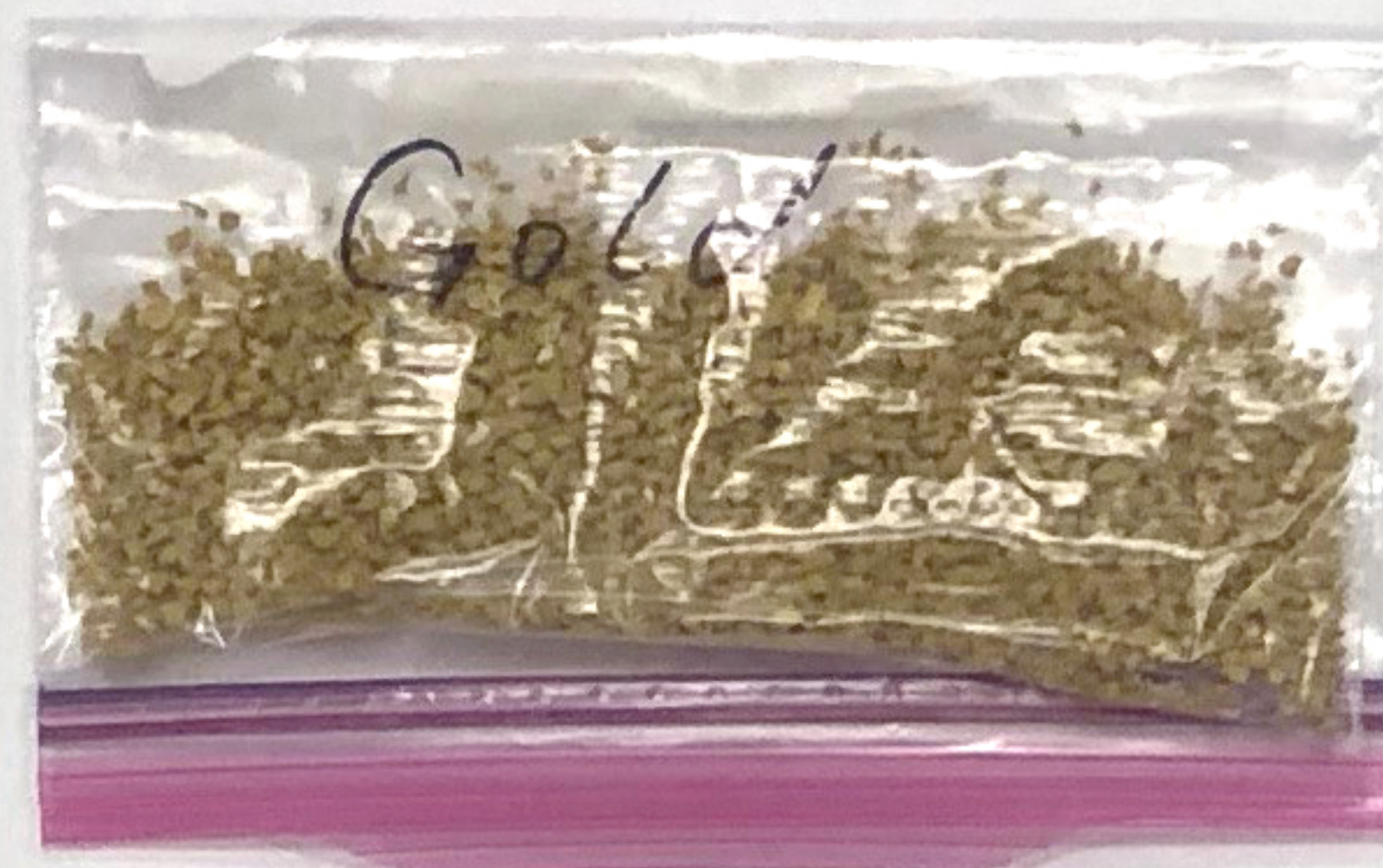
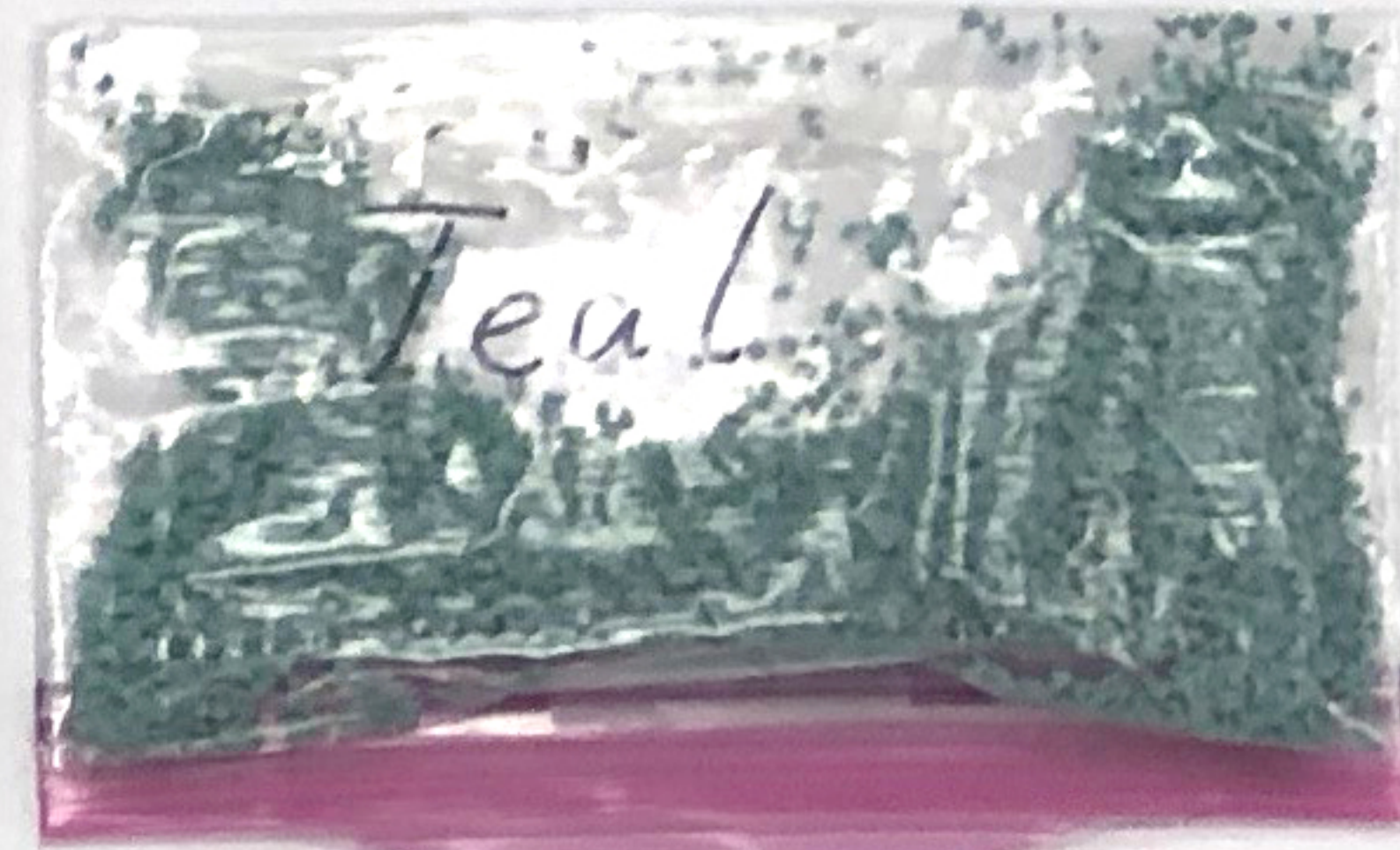

CONCRETE PAVER  
 POLICE COURTHOUSE AND HOV-3/TOLLS



CONCRETE PAVER  
 POLICE COURTHOUSE AND HOV-3/TOLLS



SYNTHETIC RESILIENT SURFACING  
 COLOR: TEAL, ROYAL BLUE, GOLD, PURPLE

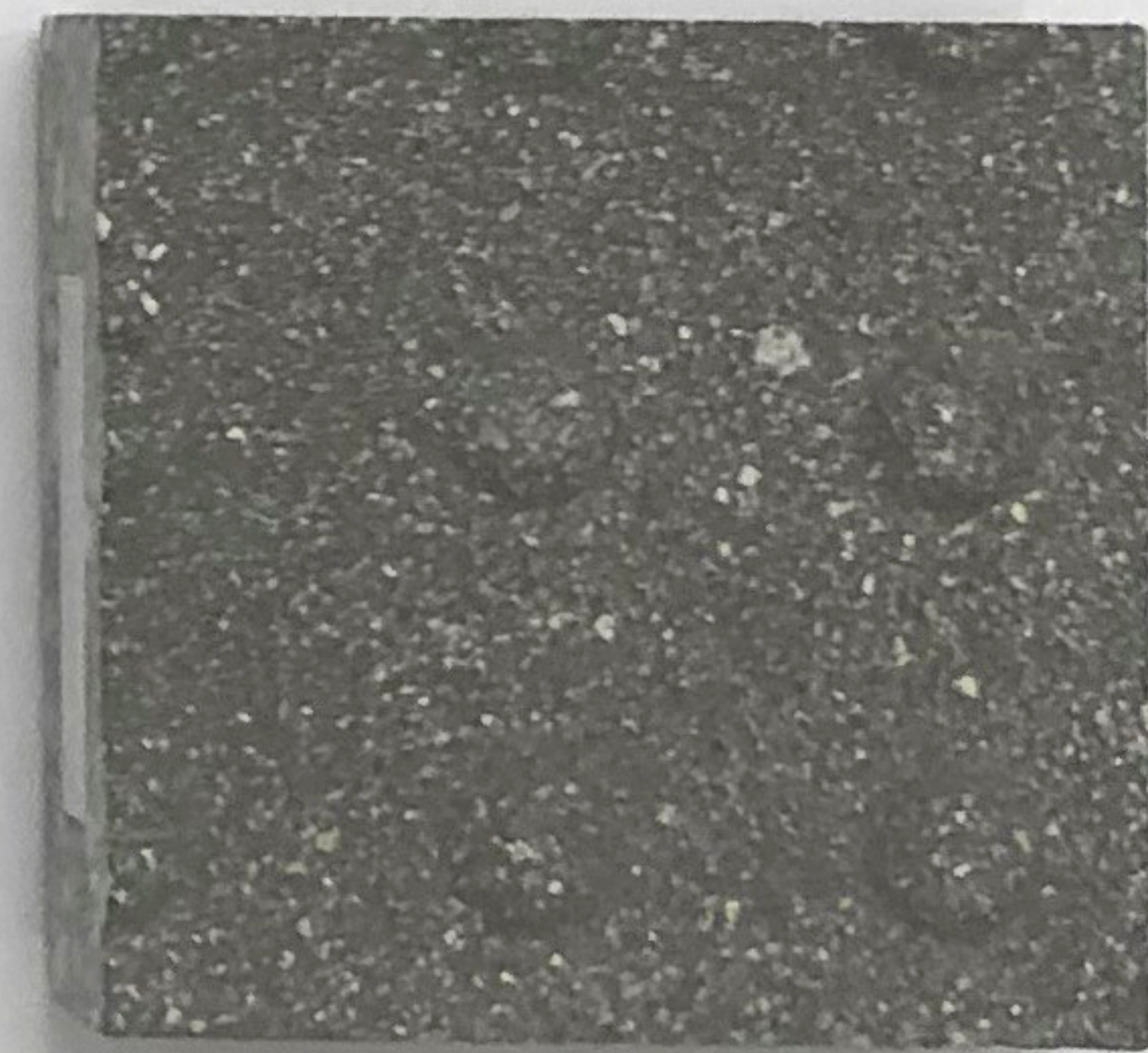

STONE PAVING  
 POLICE COURTHOUSE AND HOV-3/TOLLS



STONE PAVING  
 POLICE COURTHOUSE AND HOV-3/TOLLS

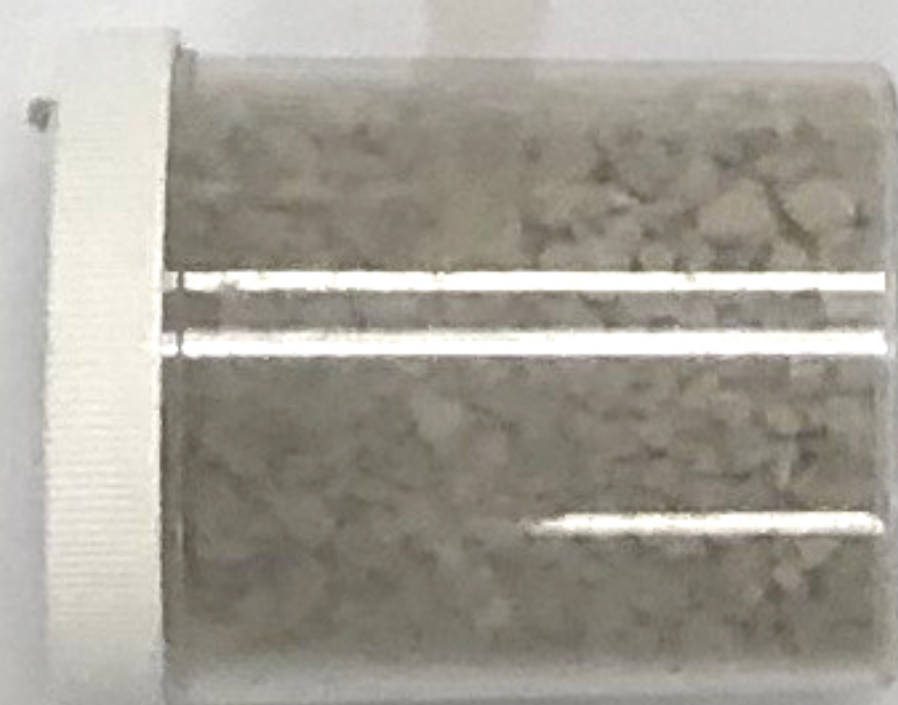

**NOT FOR CONSTRUCTION**

DISCLAIMER  
 THE ARCHITECT/ENGINEER SHALL HAVE NO RESPONSIBILITY FOR ANY LIABILITY, LOSS, COST, DAMAGE OR EXPENSE ARISING FROM OR RELATING TO ANY USE OF THIS DOCUMENT FOR ANY PURPOSE OTHER THAN ITS INTENDED PURPOSE ON THIS PROJECT. THIS DOCUMENT IS TO BE CONSIDERED IN CONJUNCTION WITH ALL RELATED DOCUMENTATION. ANY DISCREPANCIES IDENTIFIED IN THIS DOCUMENT MUST BE REPORTED IMMEDIATELY TO THE ARCHITECT BEFORE PROCEEDING. CONTRACTORS MUST VERIFY ALL DIMENSIONS PRIOR TO PROCEEDING WITH ANY WORK. ONLY FIGURED DIMENSIONS ARE TO BE USED FOR VERIFICATION.

**SB-35 DEVELOPMENT APPLICATION**

REV	DESCRIPTION	DATE
REV-0	SB-35 APPLICATION REVISIONS	08/22/2018

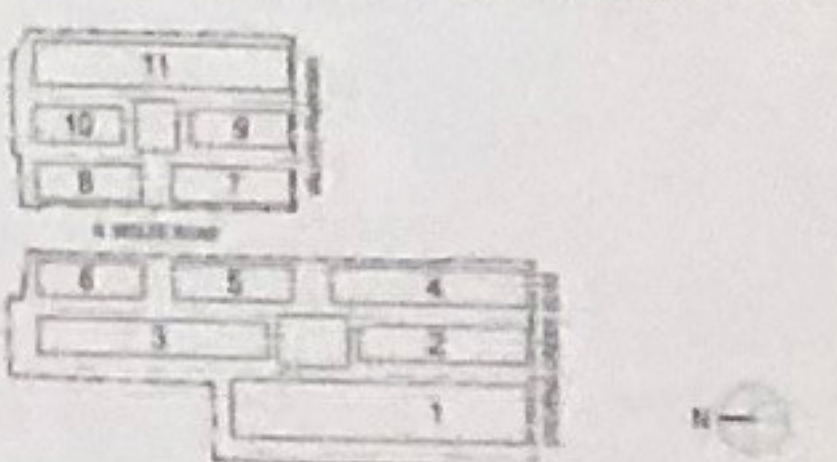

KEY PLAN AND NORTH ARROW

ARCHITECT'S PROJECT NUMBER: 708071

PROJECT PHASE: SB-35 DEVELOPMENT APPLICATION

IF THIS DRAWING IS NOT SHOWN AT A REDUCED PRINT SCALE, REFER TO GRAPHIC SCALE.



SCALE: 1" = 1'-0"

MATERIAL BOARD - LANDSCAPE

DATE: 08/22/2018

SHEET NUMBER: P-0861.04

PROJECT NUMBER: 708071

PROJECT TITLE: POLICE COURTHOUSE AND HOV-3/TOLLS

PROJECT LOCATION: 385 PAGE MILL ROAD, PALO ALTO, CA 94304

PROJECT NUMBER: P-0861.04