

NOTE

- FINISHED CEILING ABOVE THE FLOOR
- "ATTIC SPACE" NOT CONDITIONED OR HABITABLE BETWEEN THE FINISHED CEILING AND FLOOR SLAB ABOVE AS PER CMC 19.08.030



OWNER - VALICO PROPERTY OWNER LLC
2800 EL CAMINO REAL, SUITE 410, PALO ALTO, CA 94306
T. 650-344-1530

ARCHITECTURE - RAFAEL VINO LY ARCHITECTS
375 PEARL STREET, 31ST FLOOR, NEW YORK, NY 10038
T. 212-929-9500

ARCHITECTURE - RAFAEL VINO LY ARCHITECTS
10123 N. WOLFE ROAD, CLIPPERTINO, CA 95014
T. 408-627-7090

LANDSCAPE ARCHITECTURE - OLI PARTNERSHIP LTD.
1817 JOHN F. KENNEDY BLVD, SUITE 1900, PHILADELPHIA, PA 19103
T. 214-440-0030

CIVIL - SANDS CIVIL ENGINEERS SURVEYORS PLANNERS, INC.
1100 S. WINCHESTER BLVD, SUITE 200, CAMPBELL, CA 95008
T. 408-636-9900

TRAFFIC - KIMLEY HORN AND ASSOCIATES, INC.
100 W. SAN FERNANDO STREET, SUITE 550, SAN JOSE, CA 95113
T. 669-800-4130

LIGHTING DESIGN - ONE LUX STUDIO
158 WEST 20TH STREET, 10TH FLOOR, NEW YORK, NY 10011
T. 212-201-6790

SIGNAGE & WAYFINDING - EXIT DESIGN
725 N. 4TH STREET, PHILADELPHIA, PA 19123
T. 215-681-1992

PARKING ENGINEERING - WATRY DESIGN, INC.
2099 GATEWAY PLACE, SUITE 550, SAN JOSE, CA 95110
T. 408-305-7900

FOOD SERVICE, WASTE MANAGEMENT & LOGISTICS - CNU-LITTLE
156 2ND STREET, SAN FRANCISCO, CA 94105
T. 415-522-5900

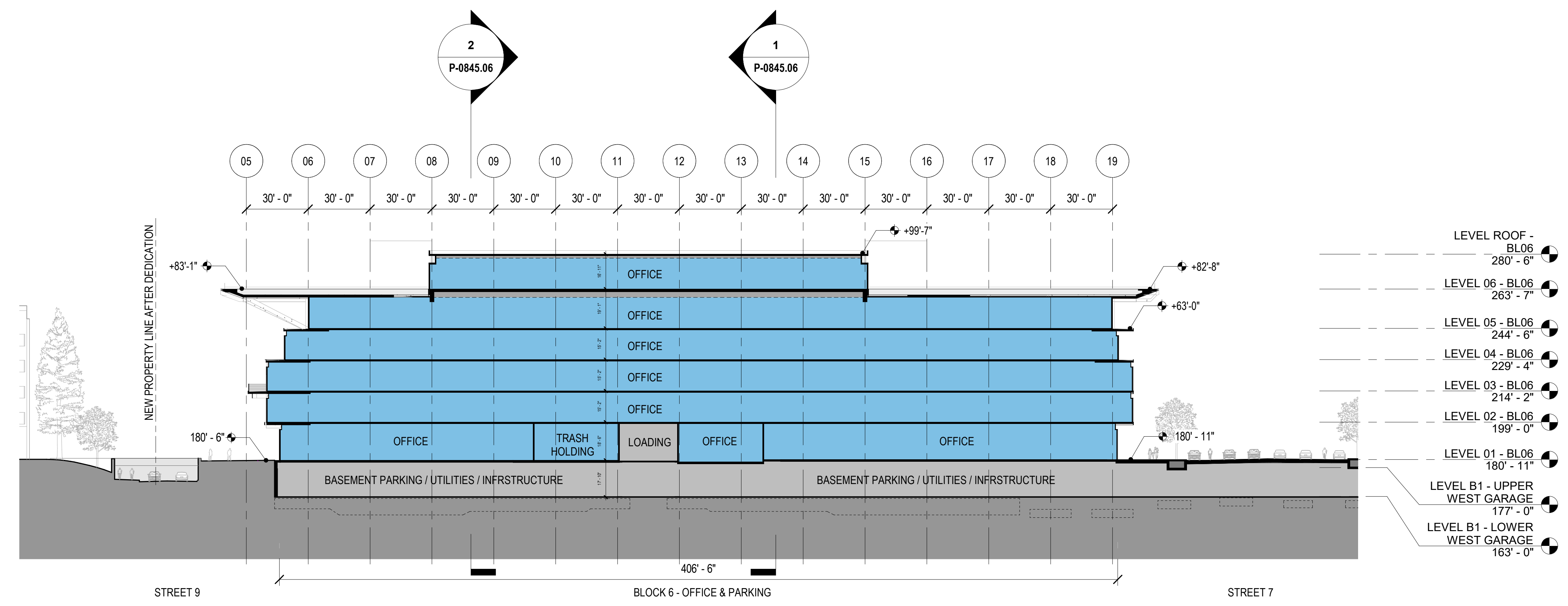

BLOCK 6 - LONGITUDINAL SECTION
1/32" = 1'-0"

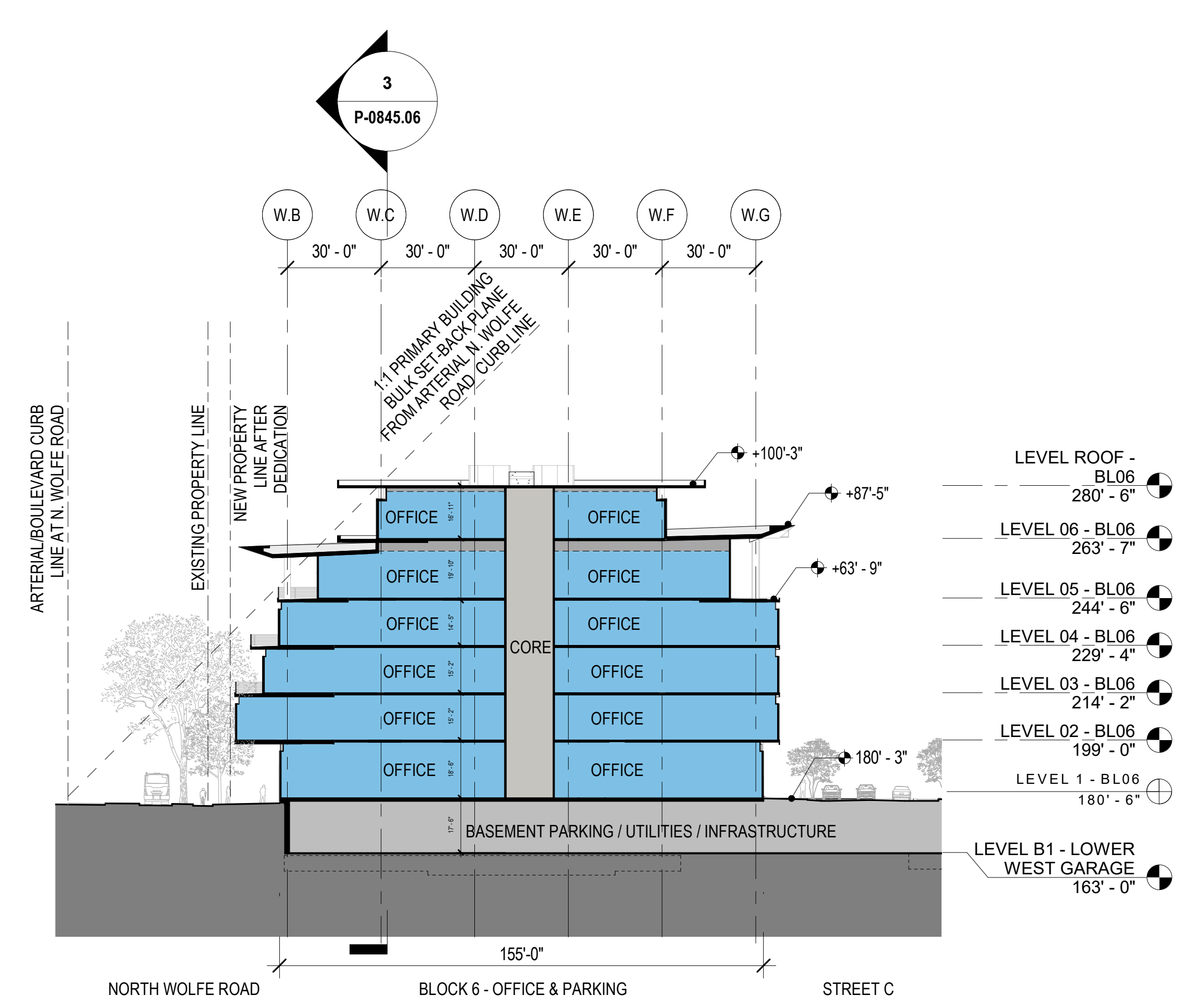

BLOCK 6 - CROSS SECTION
1/32" = 1'-0"

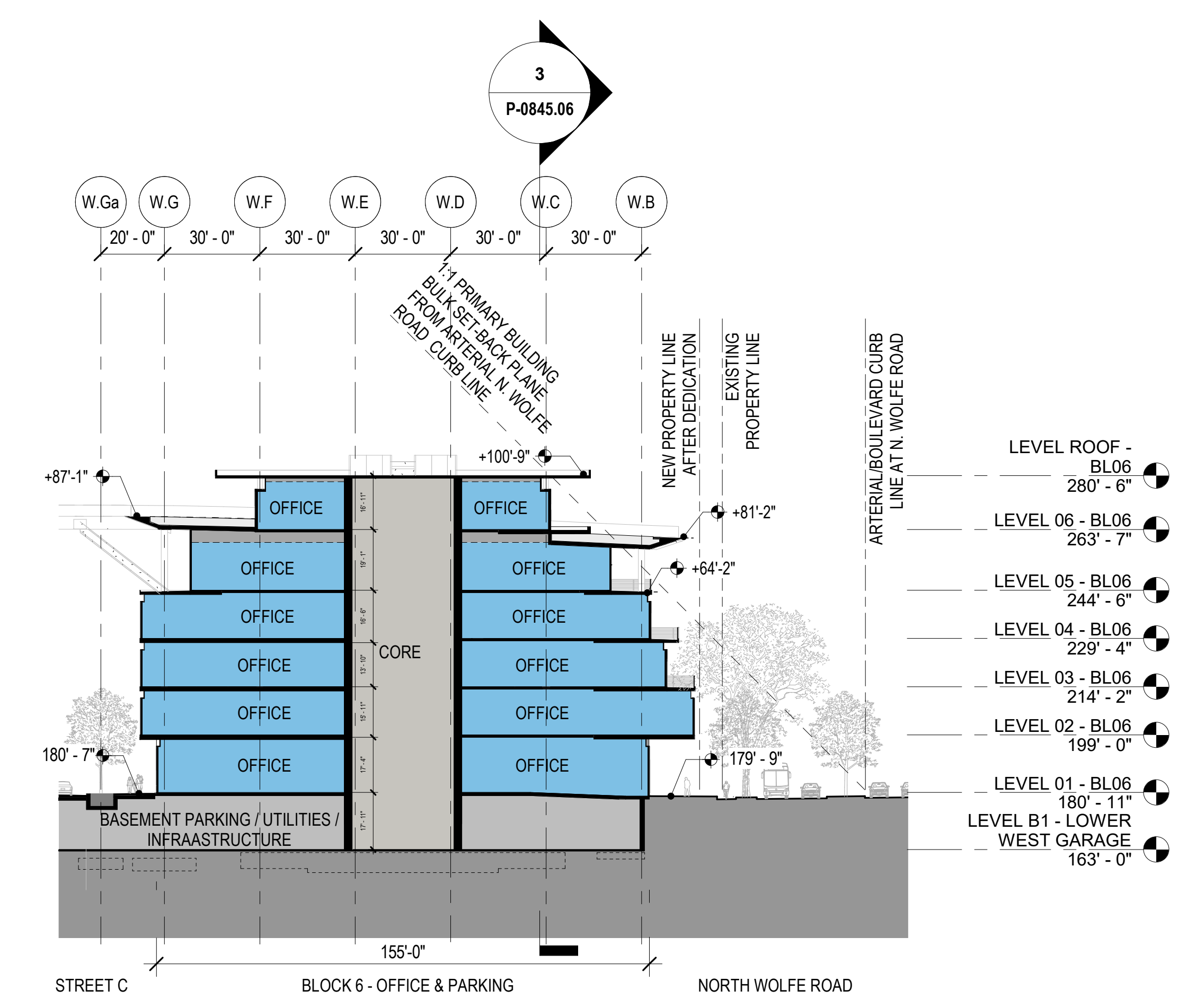

BLOCK 6 - CROSS SECTION
1/32" = 1'-0"

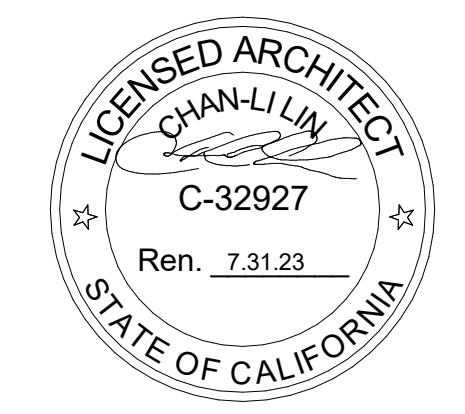

NOT FOR CONSTRUCTION

STAMP / SIGNATURE

DISCLAIMER
THE ARCHITECT / ENGINEER SHALL HAVE NO RESPONSIBILITY FOR ANY LIABILITY, LOSS, COST, DAMAGE OR EXPENSE ARISING FROM OR RELATING TO ANY USE OF THIS DOCUMENT FOR ANY PURPOSE OTHER THAN ITS INTENDED PURPOSE ON THIS PROJECT. THIS DOCUMENT IS TO BE CONSIDERED IN CONJUNCTION WITH ALL RELATED DOCUMENTATION. ANY DISCREPANCIES IDENTIFIED IN THIS DOCUMENT MUST BE REPORTED IMMEDIATELY TO THE ARCHITECT BEFORE PROCEEDING. CONTRACTORS MUST VERIFY ALL DIMENSIONS PRIOR TO PROCEEDING WITH ANY WORK. ONLY FIGURED DIMENSIONS ARE TO BE USED FOR VERIFICATION.

SB-35 MODIFICATION APPLICATION

REV	DESCRIPTION	DATE
REV 0	SB-35 APPLICATION - REVISION	08/06/2018
REV 1	SB-35 APPLICATION - CONFORM SET	09/15/2018
REV 2	SB-35 MODIFICATION APPLICATION	03/23/2022

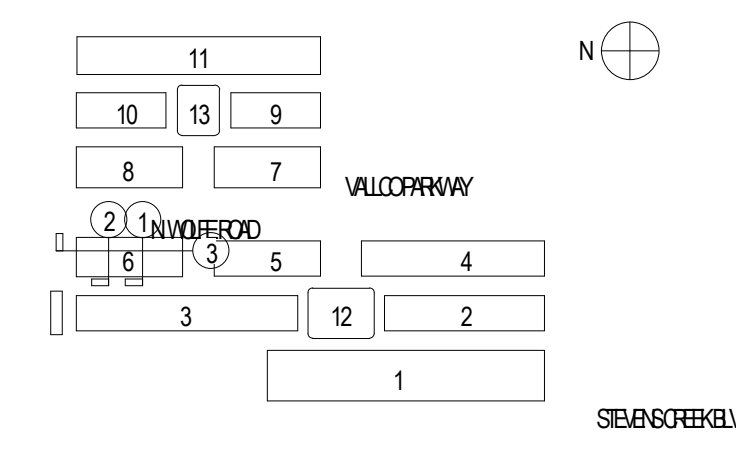

KEY PLAN AND NORTH ARROW
ARCHITECTS PROJECT NUMBER: 708.012

IF THIS DRAWING IS NOT 36"x48" IT IS A REDUCED PRINT. REFER TO GRAPHIC SCALE

SCALE: AS NOTED
ENLARGED SECTION - BLOCK 6

SHEET TITLE
P - 0 8 4 5 0 6

SHEET NUMBER
© 2022 RAFAEL VINO LY ARCHITECTS/PC