

NOTE: THE AUTOMATIC DOOR-OPENING DEVICE IS ACTIVATED IF AN OBJECT OR PERSON PASSES THROUGH LINES A OR B. LINES A AND B REPRESENT THE VERTICAL LOCATION OF THE DOOR-OPENING DEVICE NOT REQUIRING CONTACT TO BE ACTIVATED. ALTHOUGH CONTACT IS PERMITTED BEFORE THE DOOR REVERSES, DOOR REOPENING DEVICES SHOULD REMAIN ACTIVE FOR 20 SECONDS MINIMUM.

ELEVATOR CONTROLS & ACCESSORIES MOUNTING HEIGHTS
N.T.S. 11

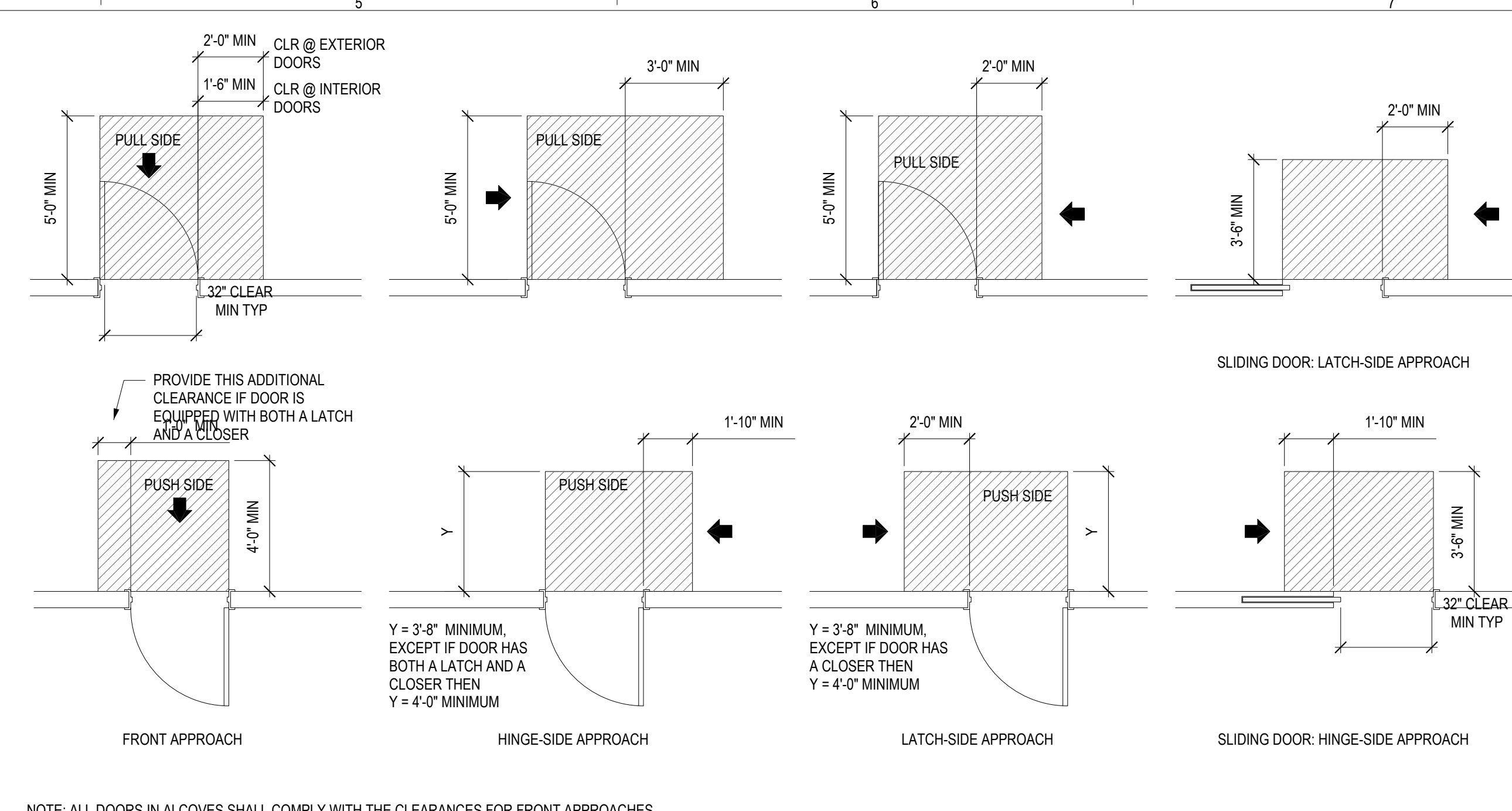

NOTE: ALL DOORS IN ALCOVES SHALL COMPLY WITH THE CLEARANCES FOR FRONT APPROACHES

TYP ACCESSIBLE PATH OF TRAVEL DOOR CLEARANCES
N.T.S. 6

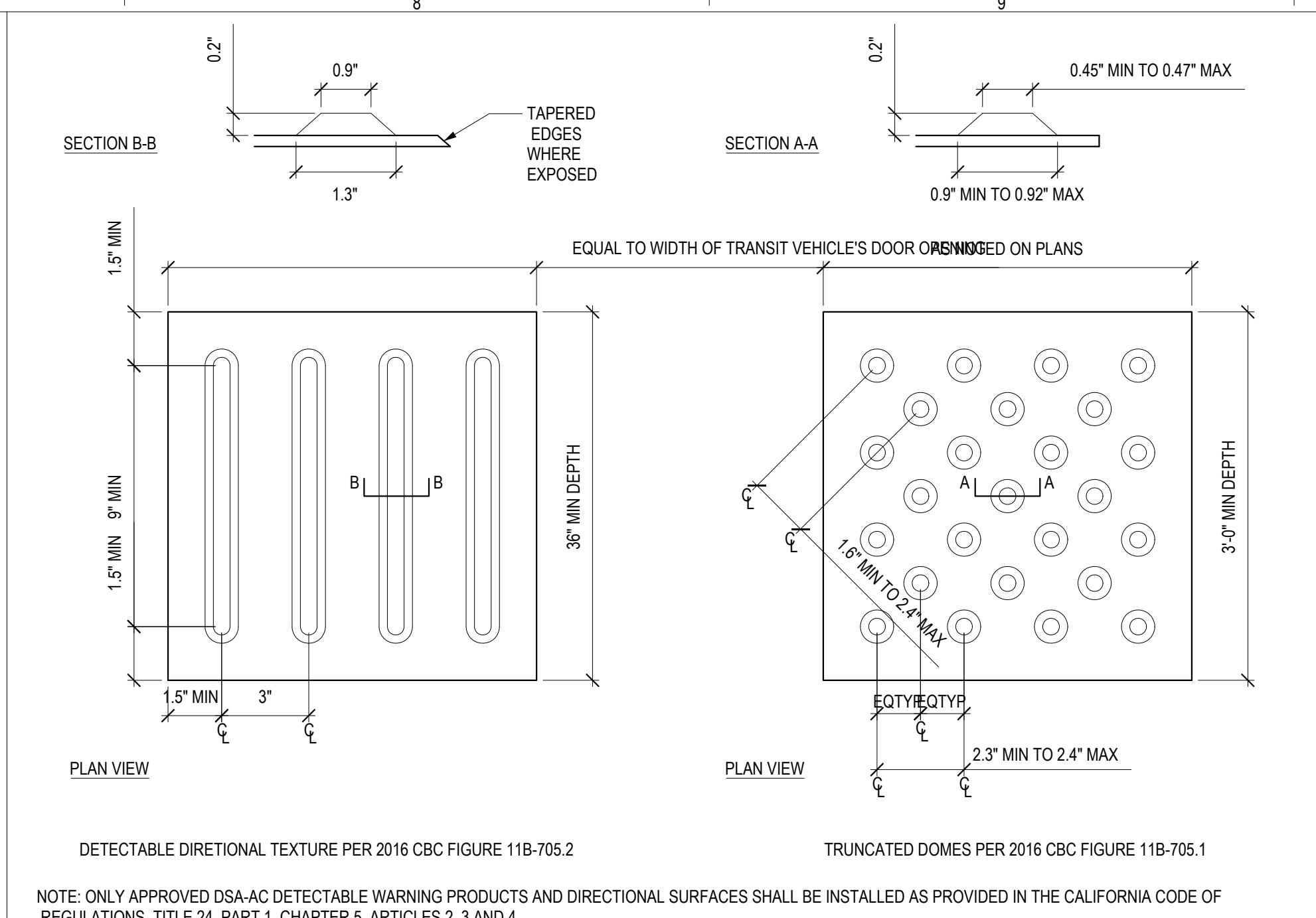

NOTE: ONLY APPROVED DDA-ACC DETECTABLE WARNING PRODUCTS AND DIRECTIONAL SURFACES SHALL BE INSTALLED AS PROVIDED IN THE CALIFORNIA CODE OF REGULATIONS, TITLE 24, PART 1, CHAPTER 5, ARTICLES 2, 3 AND 4.

DETECTABLE WARNINGS
N.T.S. 3

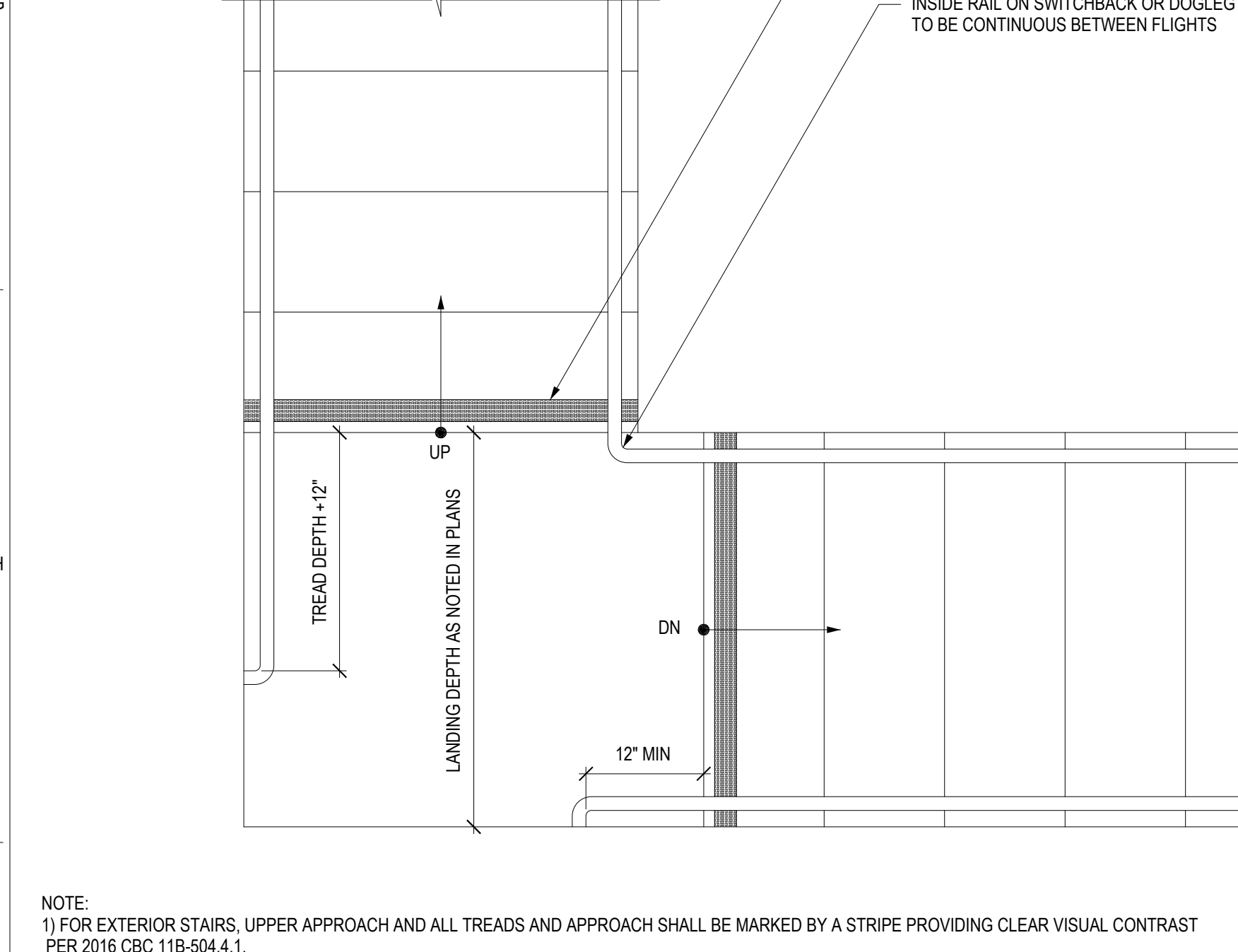
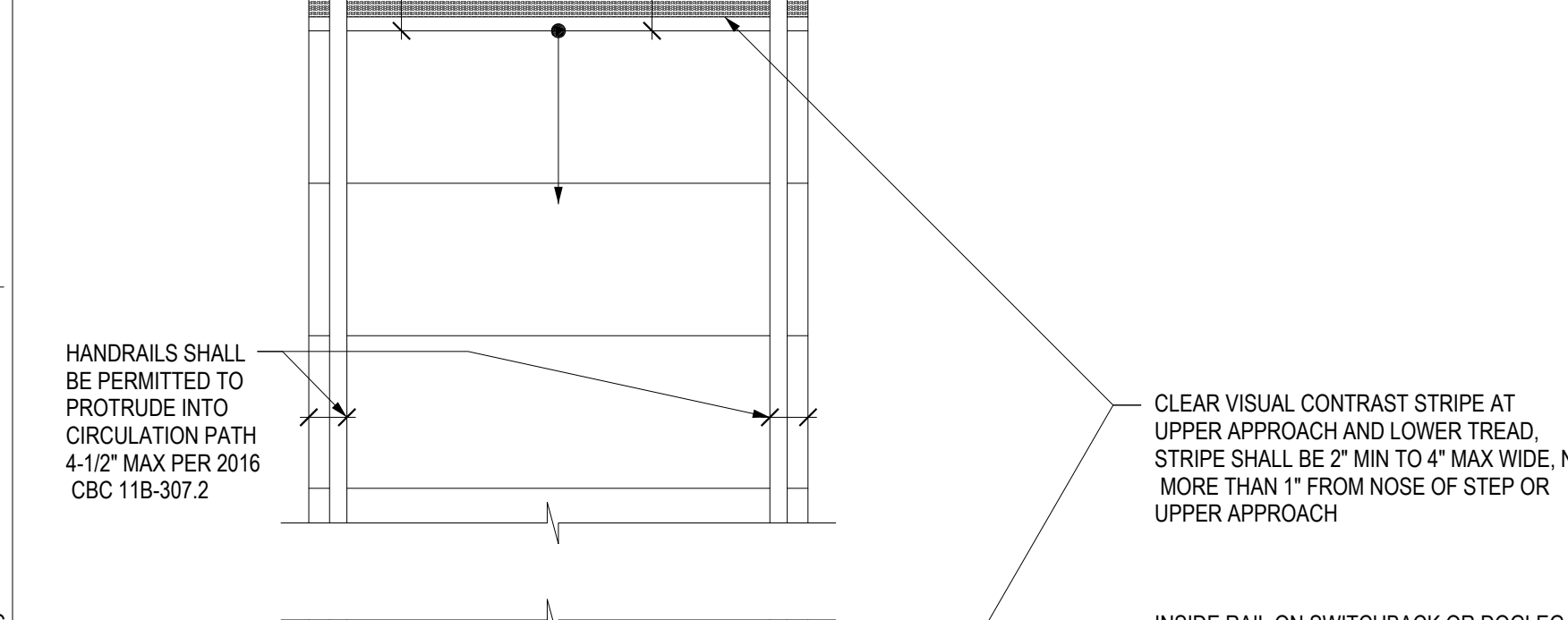
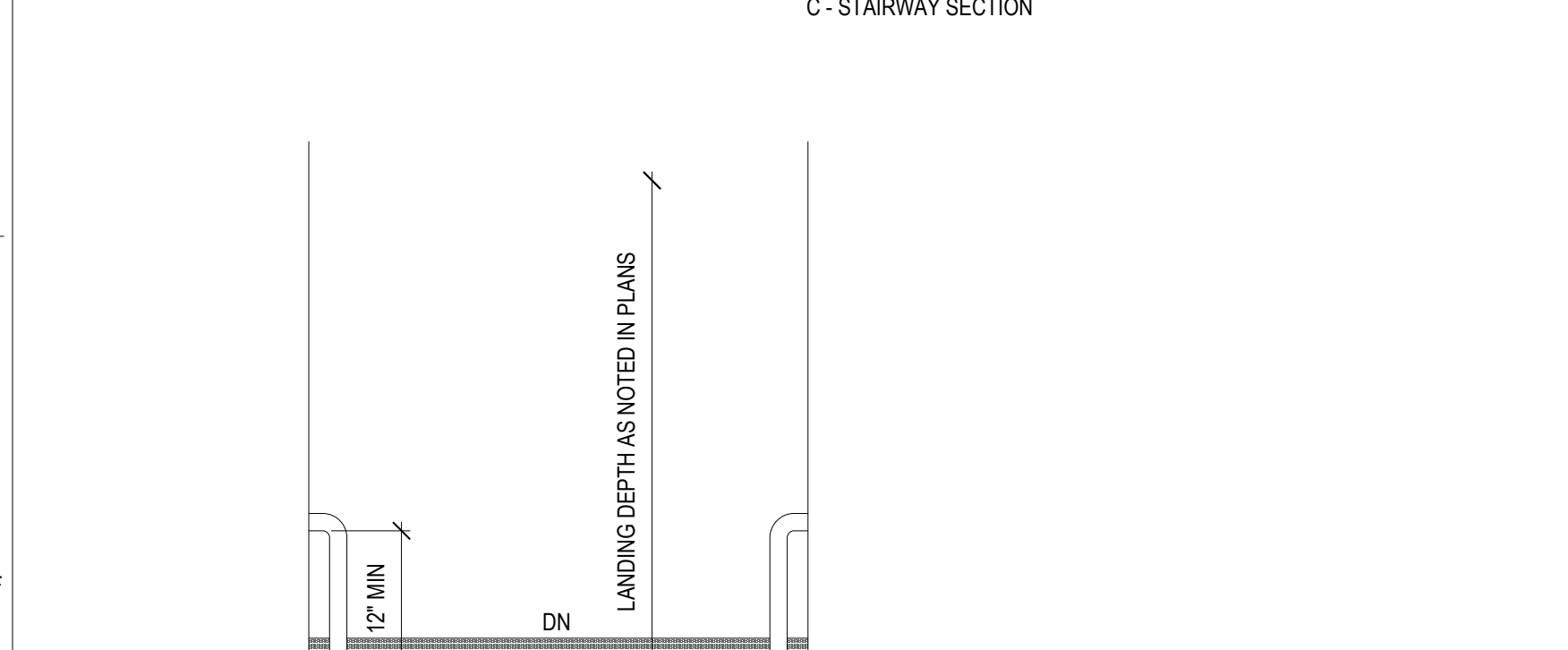
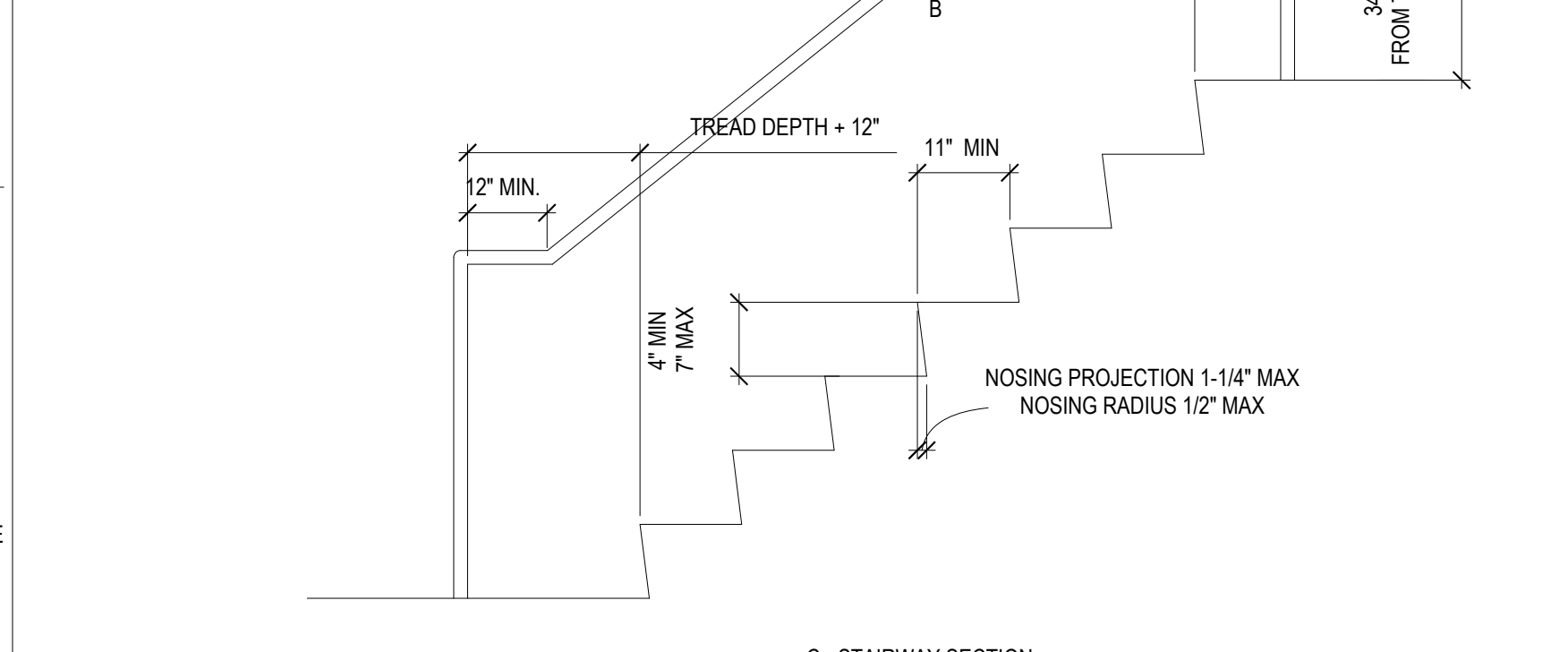
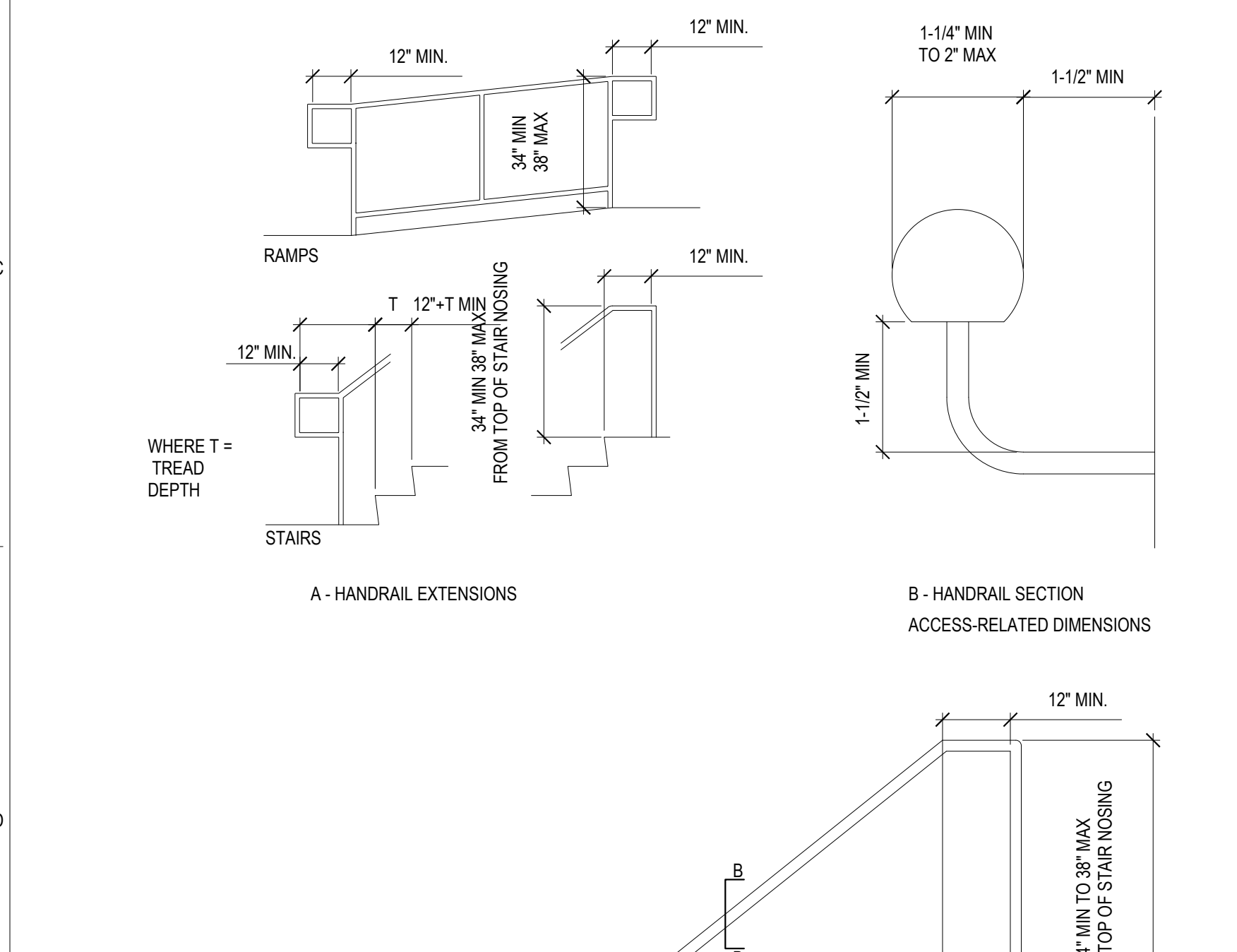

NOTE: 1) FOR EXTERIOR STAIRS, UPPER APPROACH AND ALL TREADS AND APPROACH SHALL BE MARKED BY A STRIPE PROVIDING CLEAR VISUAL CONTRAST PER 2016 CBC 11B-504.1
2) AT TOP AND BOTTOM OF RAMPS AND STAIRS, HANDRAIL EXTENSIONS SHALL RETURN TO A WALL, GUARD, OR THE LANDING STAIRS. OR SHALL BE CONTINUOUS TO THE HANDRAIL OF AN ADJACENT RAMP RUN OR STAIR FLIGHT. HANDRAIL GRIPPING SURFACES SHALL EXTEND BEYOND AND IN THE SAME DIRECTION OF RAMP RUNS AND STAIR FLIGHTS PER 2016 CBC 11B-505.10

ACCESSIBLE INTERIOR STAIR & HANDRAIL DETAILS
N.T.S. 12

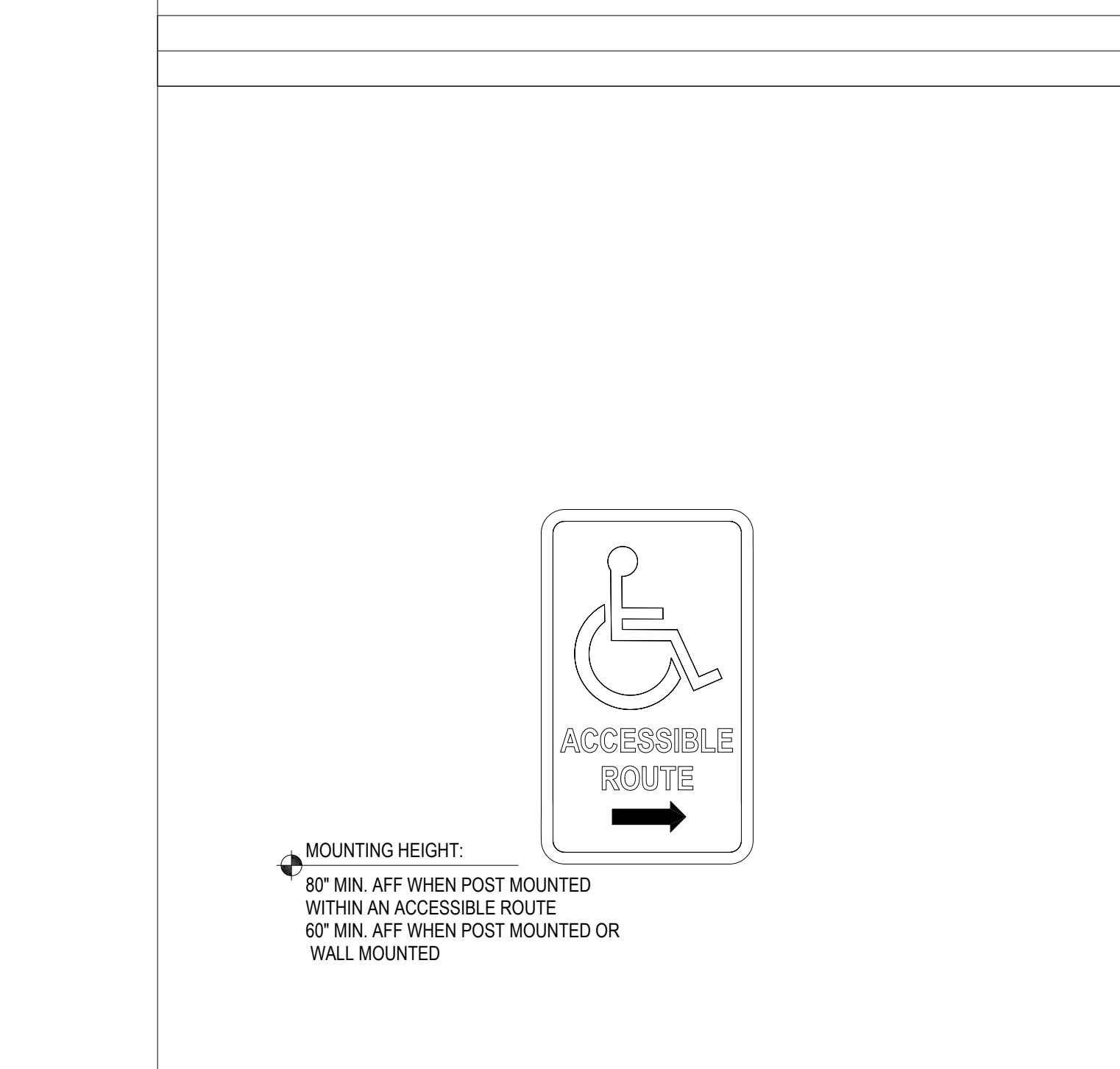
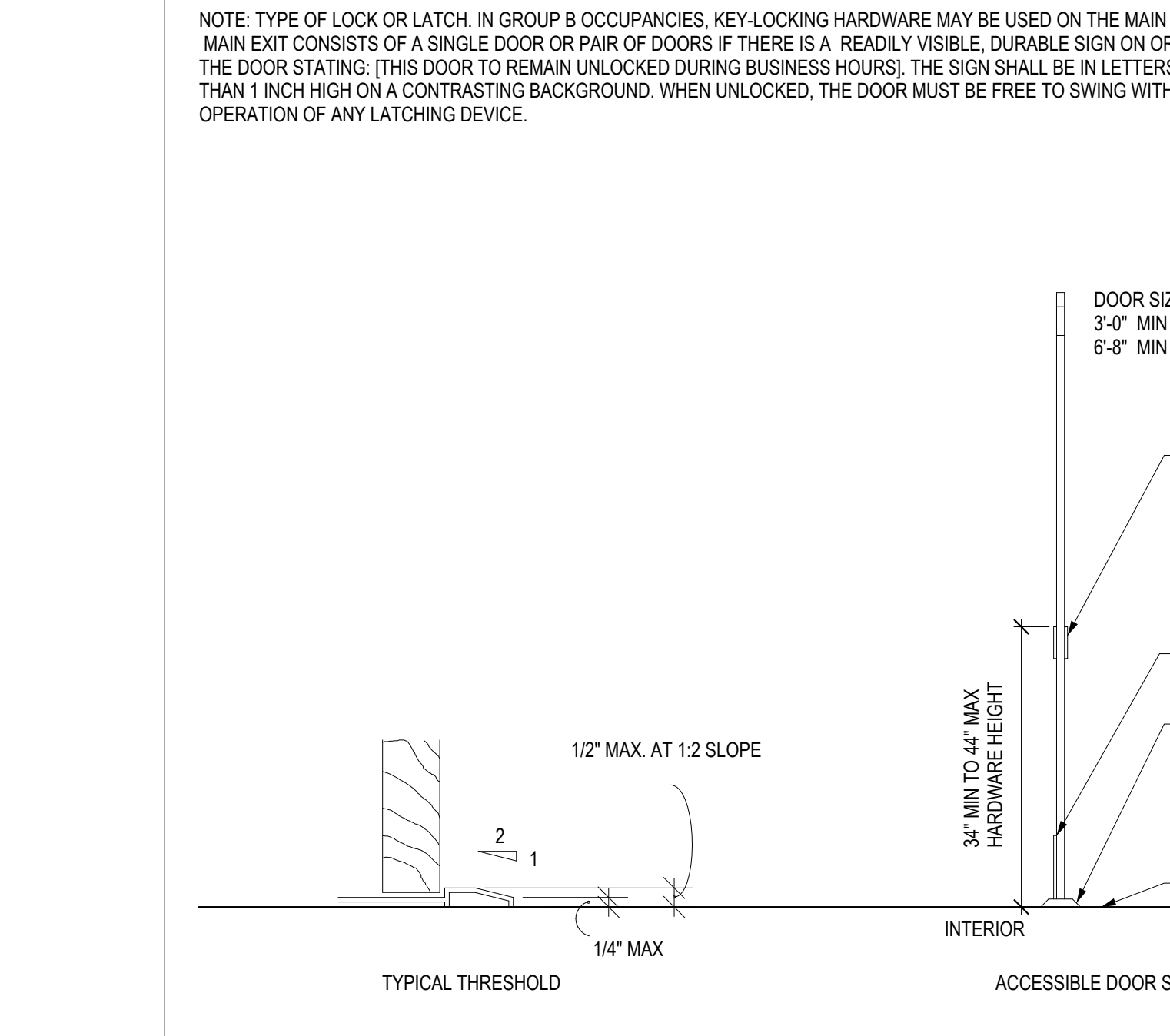

NOTE: EACH SIGN SHALL BE 0.125" ALUMINUM SHEET W/ BLUE BACKGROUND & WHITE REFLECTIVE SYMBOL & TEXT ALL SIGNAGE TO MEET CALIFORNIA STANDARDS FONT TO COMPLY FOR ALL CHARACTERS ALLOWED BY REGULATION PER 2016 CBC 11B-703.5 CHARACTERS SHALL NOT BE ITALIC, OBLIQUE, SCRIPT, HIGHLY DECORATIVE OR OTHER UNUSUAL FORMS.

ACCESSIBLE ROUTE DIRECTIONAL SIGN
N.T.S. 10

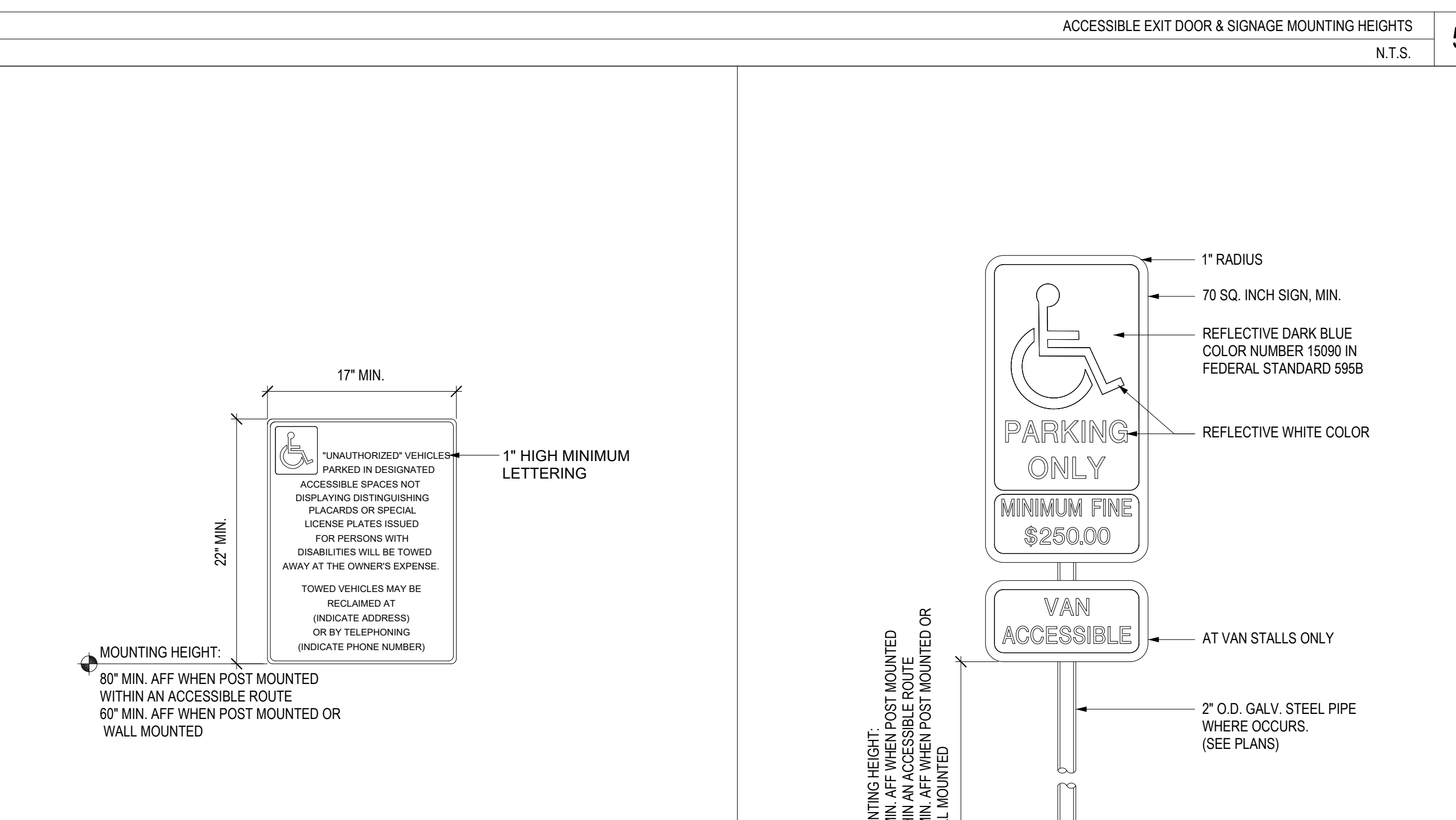
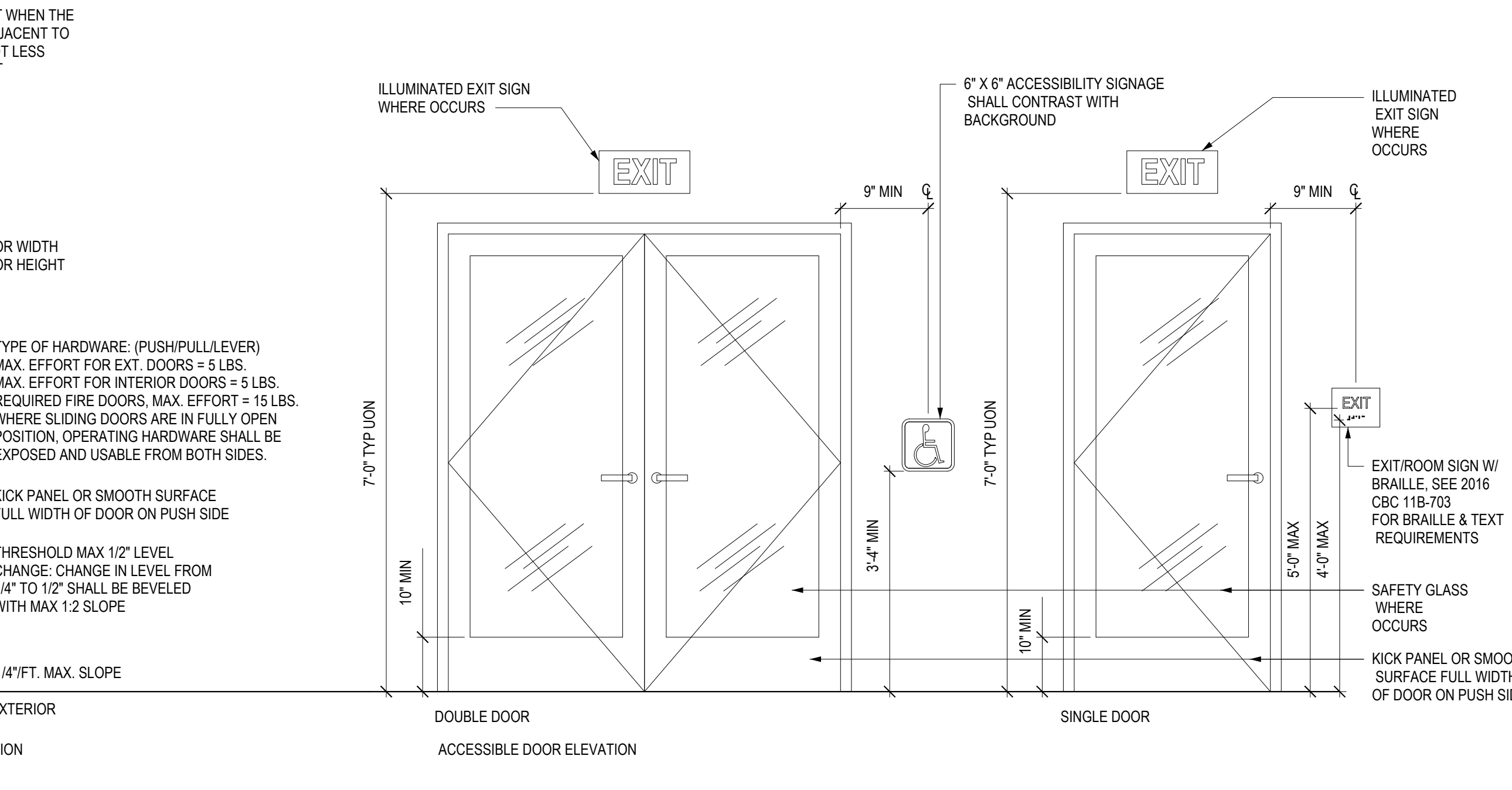

NOTE: ADDRESS AND PHONE NUMBER SHALL BE FILLED IN W/ APPROPRIATE INFORMATION AS A PERMANENT PART OF THE SIGN PER 2016 CBC 11B-802.8

ADDITIONAL ACCESSIBLE PARKING SIGN
N.T.S. 8

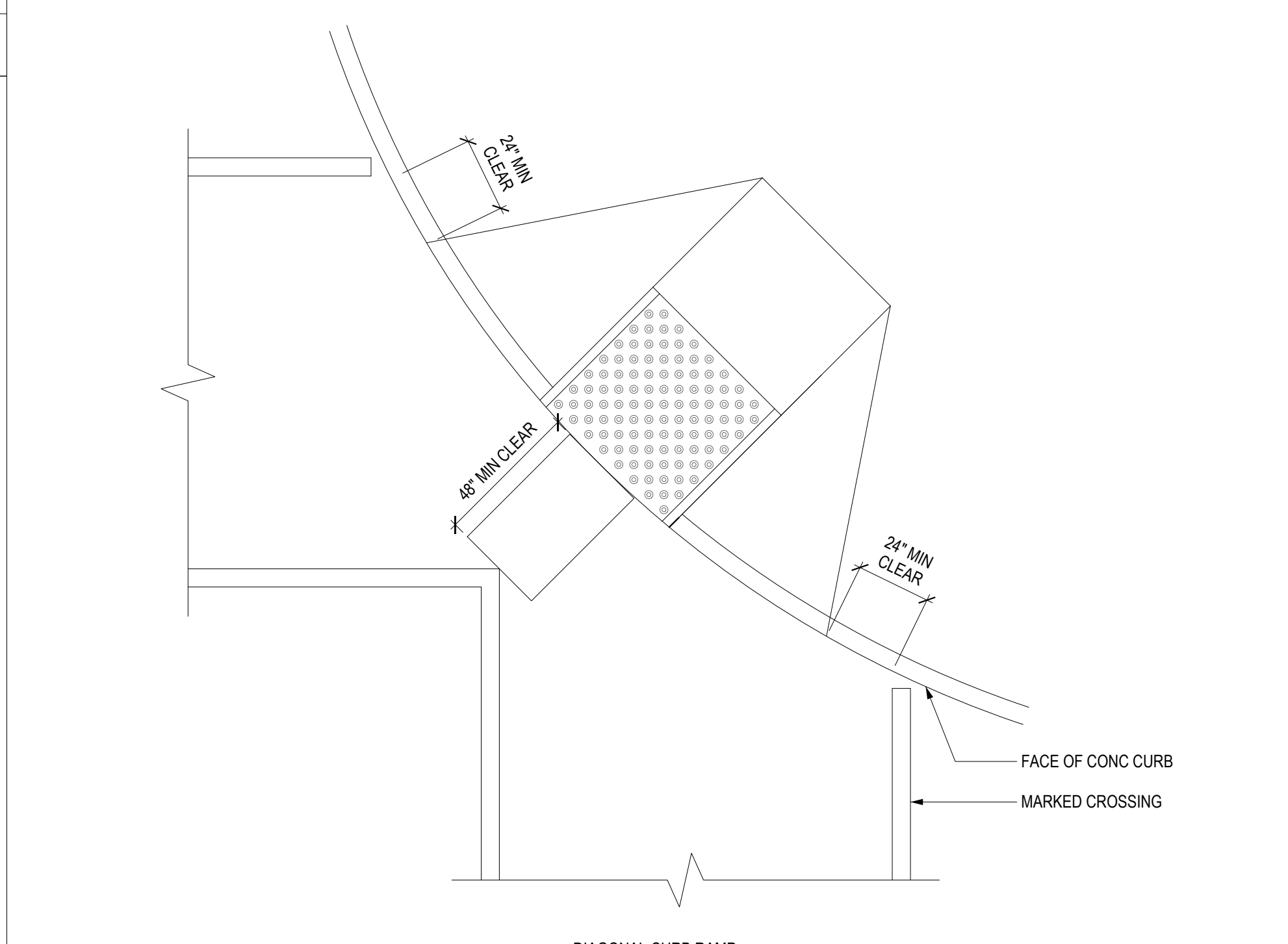
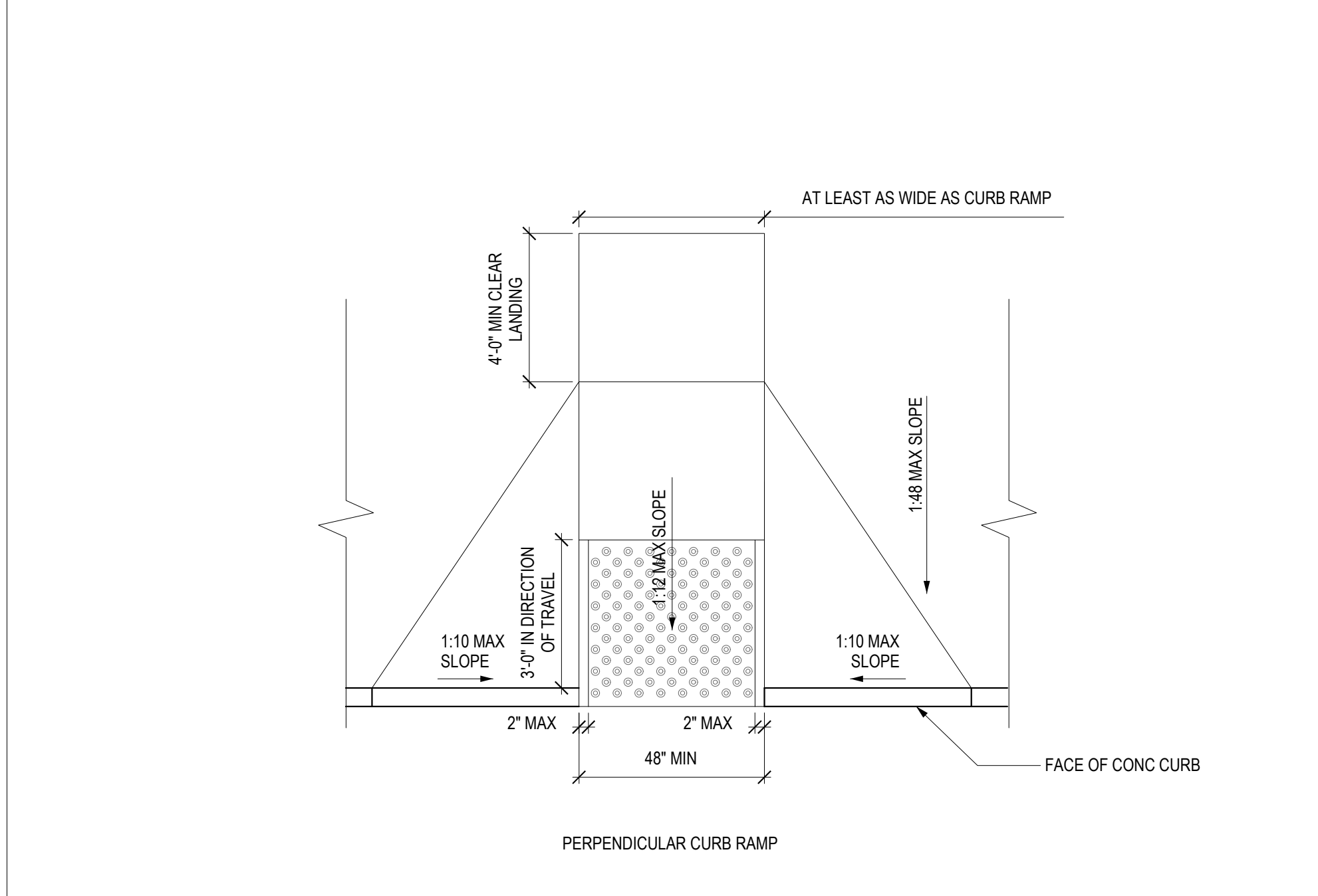

ACCESSIBLE PARKING SIGN
N.T.S. 4

ACCESSIBLE CURB RAMPS
N.T.S. 2

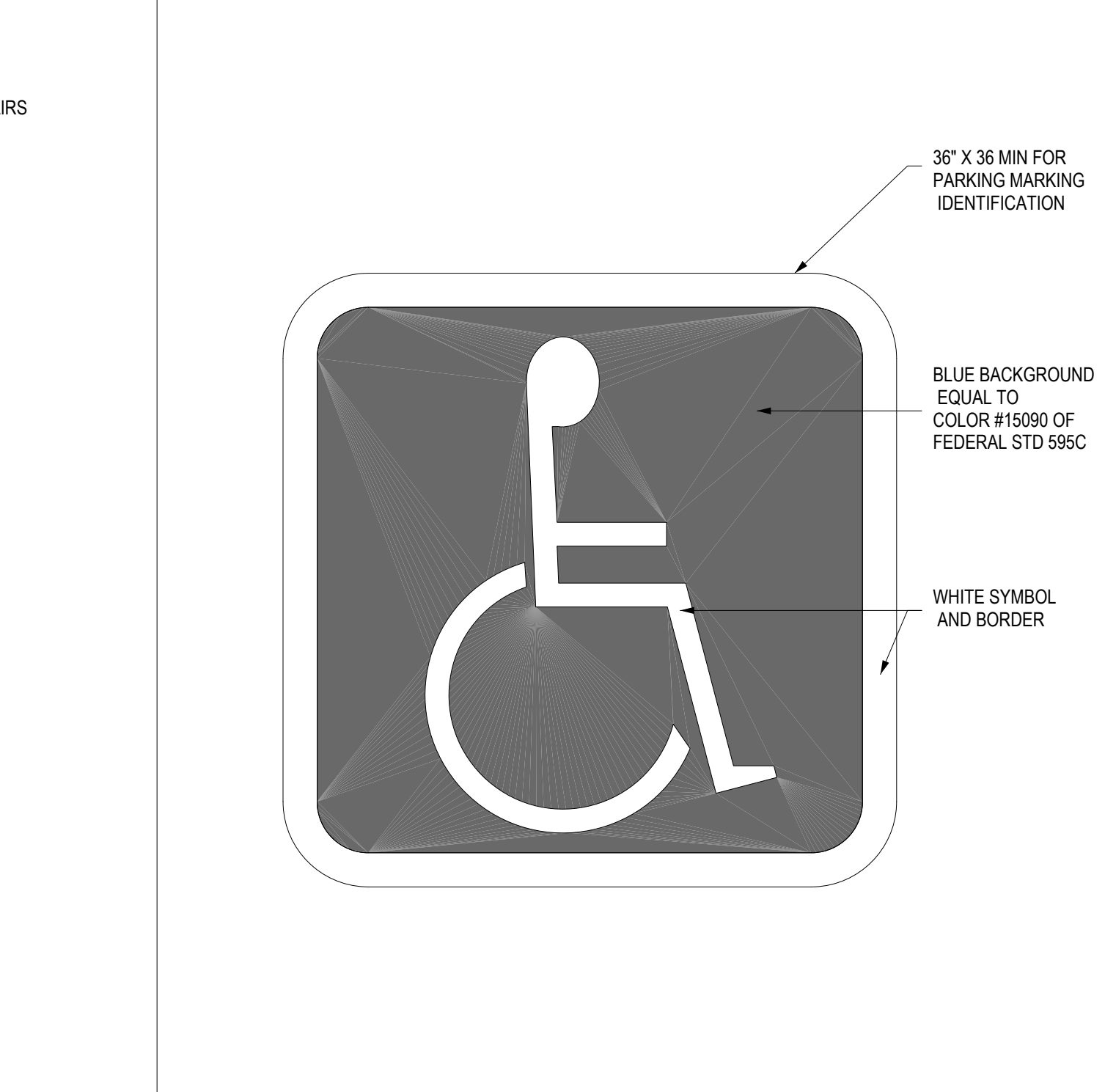

NOTE: SIGN TO COMPLY WITH 2016 CBC FIGURE 11B-703.2.1 ACCESSIBLE BUILDING SIGNAGE CAN BE MOUNTED AT ANY HEIGHT AS LONG AS IT IS READILY VISIBLE WHEN APPROACHING THE BUILDING ENTRANCE.

INTERNATIONAL SIGN OF ACCESSIBILITY SYMBOL
N.T.S. 9

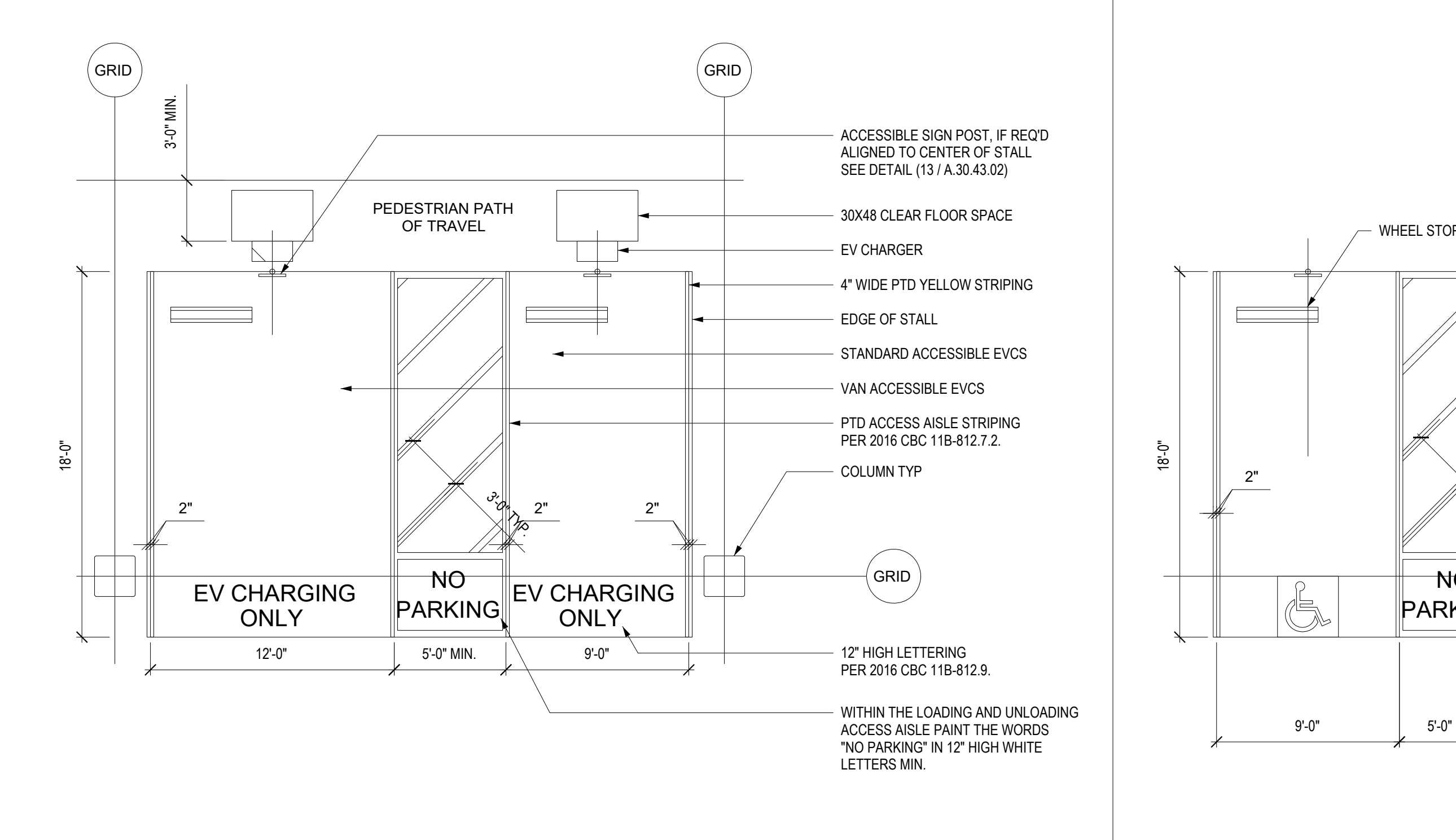

NOTE: ADDRESS AND PHONE NUMBER SHALL BE FILLED IN W/ APPROPRIATE INFORMATION AS A PERMANENT PART OF THE SIGN PER 2016 CBC 11B-802.8

ACCESSIBLE PARKING STALL (EV)
N.T.S. 7

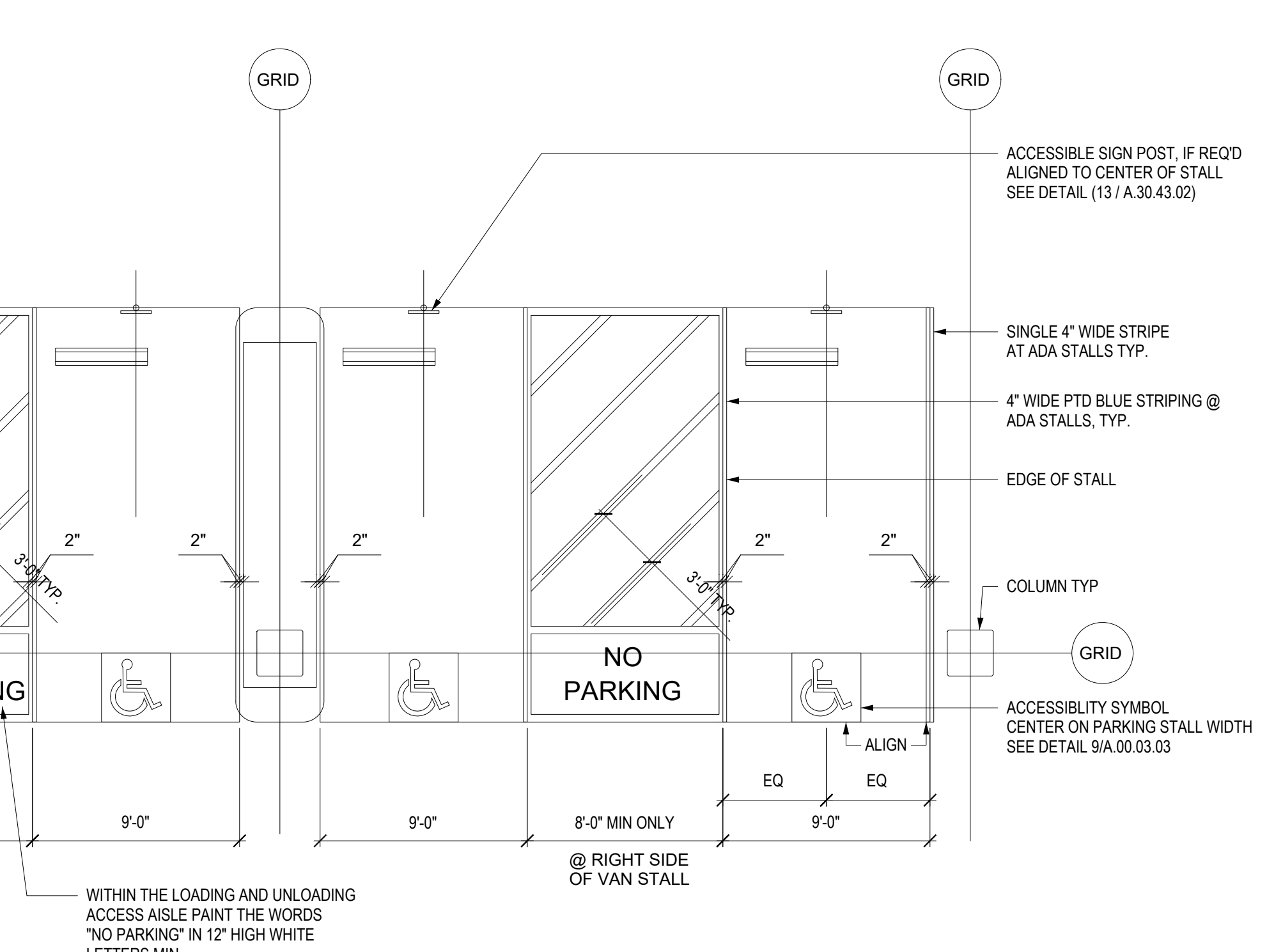

NOTE: ADDRESS AND PHONE NUMBER SHALL BE FILLED IN W/ APPROPRIATE INFORMATION AS A PERMANENT PART OF THE SIGN PER 2016 CBC 11B-802.8

ACCESSIBLE PARKING STALL
N.T.S. 1

OWNER - VALCO PROPERTY OWNER LLC
2600 EL CAMINO REAL, SUITE 410, PALO ALTO, CA 94306
T. 650-344-1520
ARCHITECTURE - RAFAEL VINOLY ARCHITECTS
315 PEARL STREET, 31ST FLOOR, NEW YORK, NY 10038
T. 212-924-5080
LANDSCAPE ARCHITECTURE - OLIN PARTNERSHIP LTD.
1817 JOHN F. KENNEDY BLVD, SUITE 1000, PHILADELPHIA, PA 19103
T. 214-440-0030
CIVIL - SANDS CIVIL ENGINEERS SURVEYORS PLANNERS, INC.
1700 S. WINCHESTER BLVD, SUITE 200, CHAPPELL, CA 95008
T. 408-638-0500
TRAFFIC - KIMLEY-HORN AND ASSOCIATES, INC.
1001 W. SAN FERNANDO STREET, SUITE 200, SAN JOSE, CA 95113
T. 669-800-4130
LIGHTING DESIGN - ONE LUX STUDIO
158 WEST 29TH STREET, 10TH FLOOR, NEW YORK, NY 10001
T. 212-201-5790
SIGNAGE & WAYFINDING - EXIT DESIGN
725 N. 4TH STREET, PHILADELPHIA, PA 19123
T. 215-581-1555
PARKING ENGINEERING - WARBY DESIGN, INC.
2099 GATEWAY PLACE, SUITE 550, SAN JOSE, CA 95110
T. 408-392-7000
FOOD SERVICE, WASTE MANAGEMENT & LOGISTICS - CANI LITTLE
195 2ND STREET, SAN FRANCISCO, CA 94105
T. 415-922-9200

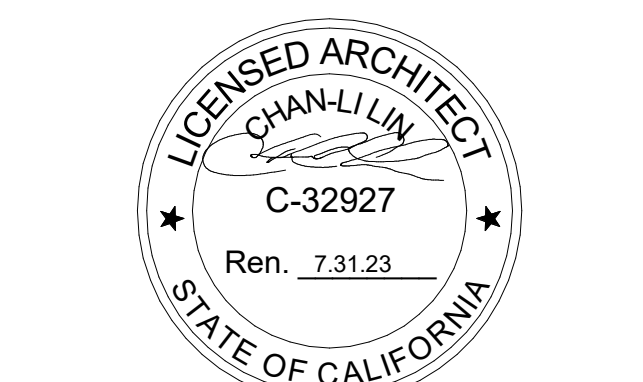

NOT FOR CONSTRUCTION
STAMP SIGNATURE
DISCLAIMER
THE ARCHITECT/ENGINEER SHALL HAVE NO RESPONSIBILITY FOR ANY LIABILITY, LOSS, COST, DAMAGE OR EXPENSE ARISING FROM OR RELATING TO ANY USE OF THIS DOCUMENT FOR ANY PURPOSE OTHER THAN ITS INTENDED PURPOSE ON THIS PROJECT. THIS DOCUMENT IS TO BE CONSIDERED IN CONJUNCTION WITH ALL RELATED DOCUMENTATION. ANY DISCREPANCIES IDENTIFIED IN THIS DOCUMENT MUST BE REPORTED IMMEDIATELY TO THE ARCHITECT BEFORE PROCEEDING. CONTRACTORS MUST VERIFY ALL DIMENSIONS PRIOR TO PROCEEDING WITH ANY WORK. ONLY FIGURED DIMENSIONS ARE TO BE USED FOR VERIFICATION.

SB-35 MODIFICATION APPLICATION

REV	DESCRIPTION	DATE
REV-0	SB-35 DEVELOPMENT APPLICATION	03/27/2018
REV-1	SB-35 APPLICATION - CONFORM SET	09/19/2018
REV-2	SB-35 MODIFICATION APPLICATION	03/23/2022

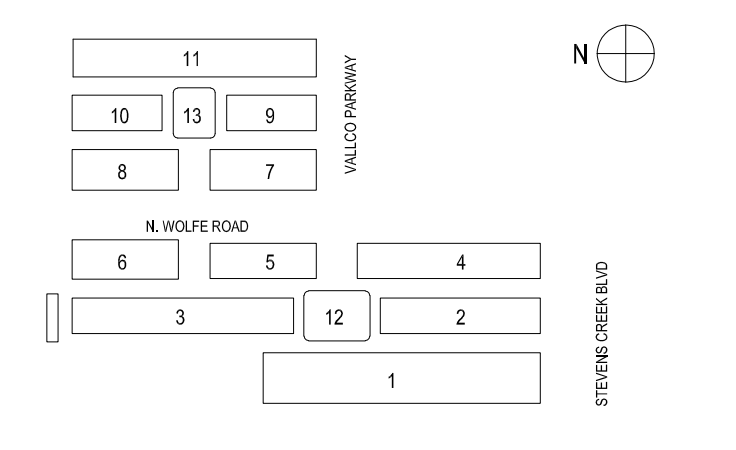

KEY PLAN AND NORTH ARROW
ARCHITECTS PROJECT NUMBER 708.012
IF THIS DRAWING IS NOT 36"x48" IT IS A REDUCED PRINT. REFER TO GRAPHIC SCALE.
SCALE: AS NOTED

ACCESSIBILITY DIAGRAMS 1

SHEET TITLE: P-0104
SHEET NUMBER: © 2022 RAFAEL VINOLY ARCHITECTS P.C.