

MATCHLINE - SEE SHEET TM2.7

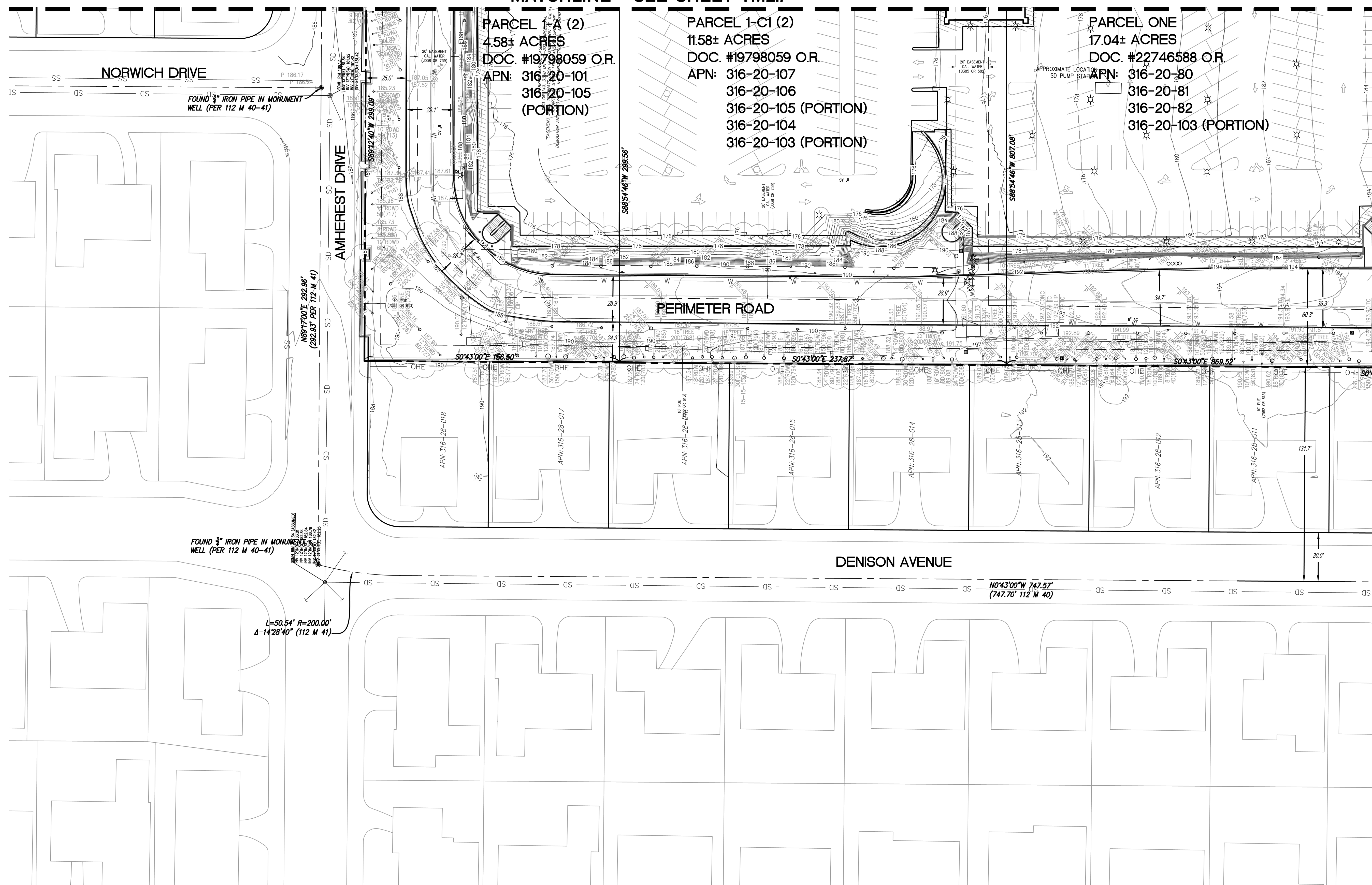

- LEGEND**
- PROPERTY LINE
  - - - ADJACENT PROPERTY LINE
  - - - STREET CENTERLINE
  - - - EASEMENTS
- NOTES:**
1. ONLY FEE PARCELS ARE SHOWN ON THIS PLAN, ALL LEASE LINES ARE TO BE REMOVED AS PART OF THIS TENTATIVE MAP AND RECORDED ON THE SUBSEQUENT FINAL MAP.
  2. ANY EASEMENTS ON ADJACENT PARCELS TO BE MODIFIED WILL BE MODIFIED UNDER A SEPARATE INSTRUMENT AND WILL REQUIRE FULL APPROVAL OF ADJACENT PROPERTY AND EASEMENT OWNER.
  3. CONTOURS SHOWN ARE AT ONE FOOT INTERVALS.

MATCHLINE - SEE SHEET TM2.10

NO PART OF THIS DOCUMENT MAY BE REPRODUCED IN ANY FORM INCLUDING PHOTOCOPY, RECORDING OR ANY INFORMATION RETRIEVABLE AND STORAGE SYSTEM, WITHOUT PERMISSION IN WRITING FROM SANDIS.

<p><b>SANDIS</b> CIVIL ENGINEERS SURVEYORS PLANNERS</p> <p>1700 S. Winchester Blvd, Suite 200, Campbell, CA 95008   P. 408.636.0900   F. 408.636.0999   www.sandis.net</p> <p>SILICON VALLEY TRI-VALLEY CENTRAL VALLEY SACRAMENTO EAST BAY/SF</p>	DATE: 09-15-2018 SCALE: 1"=30' DRAWN BY: SP APPROVED BY: ND DRAWING NO.: 215028	DATE: SEPTEMBER 15, 2018  KELLY S. JOHNSON P.L.S. NO. 9126, EXPIRES 9-30-18		<table border="1" style="width: 100%; border-collapse: collapse;"> <thead> <tr> <th>No.</th> <th>REVISION/ISSUE</th> <th>DATE</th> <th>BY</th> </tr> </thead> <tbody> <tr> <td>REV-0</td> <td>SB-35 DEVELOPMENT APPLICATION</td> <td>03/27/2018</td> <td>ND</td> </tr> <tr> <td>REV-1</td> <td>SB-35 APPLICATION REVISIONS</td> <td>08/06/2018</td> <td>ND</td> </tr> <tr> <td>REV-2</td> <td>SB-35 APPLICATION CONFORM SET</td> <td>09/15/2018</td> <td>ND</td> </tr> </tbody> </table>	No.	REVISION/ISSUE	DATE	BY	REV-0	SB-35 DEVELOPMENT APPLICATION	03/27/2018	ND	REV-1	SB-35 APPLICATION REVISIONS	08/06/2018	ND	REV-2	SB-35 APPLICATION CONFORM SET	09/15/2018	ND	<p>TOPOGRAPHIC SURVEY</p>	<p>TENTATIVE SUBDIVISION MAP VALLCO TOWN CENTER CUPERTINO CALIFORNIA</p>	SHEET <p><b>TM2.9</b></p> OF 73 SHEETS Copyright © 2018 by Sandis
	No.	REVISION/ISSUE	DATE	BY																			
REV-0	SB-35 DEVELOPMENT APPLICATION	03/27/2018	ND																				
REV-1	SB-35 APPLICATION REVISIONS	08/06/2018	ND																				
REV-2	SB-35 APPLICATION CONFORM SET	09/15/2018	ND																				