

MATCHLINE - SEE SHEET TM2.3

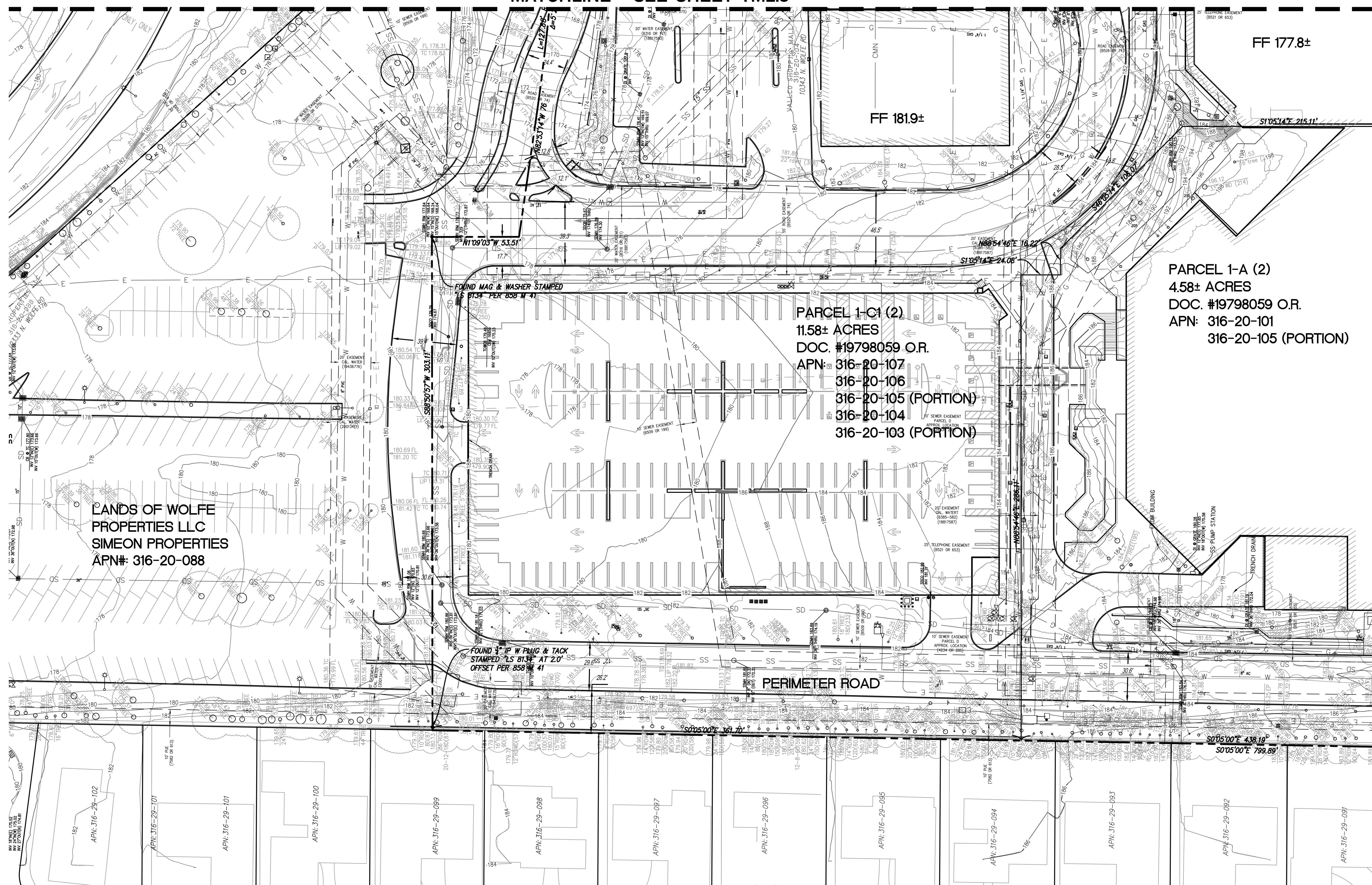

**LEGEND**

--- PROPERTY LINE  
 - - - ADJACENT PROPERTY LINE  
 - - - STREET CENTERLINE  
 - - - EASEMENTS

**NOTES:**

- ONLY FEE PARCELS ARE SHOWN ON THIS PLAN, ALL LEASE LINES ARE TO BE REMOVED AS PART OF THIS TENTATIVE MAP AND RECORDED ON THE SUBSEQUENT FINAL MAP.
- ANY EASEMENTS ON ADJACENT PARCELS TO BE MODIFIED WILL BE MODIFIED UNDER A SEPARATE INSTRUMENT AND WILL REQUIRE FULL APPROVAL OF ADJACENT PROPERTY AND EASEMENT OWNER.
- CONTOURS SHOWN ARE AT ONE FOOT INTERVALS.

PARCEL 1-A (2)  
 4.58± ACRES  
 DOC. #19798059 O.R.  
 APN: 316-20-101  
 316-20-105 (PORTION)

PARCEL 1-C1 (2)  
 11.58± ACRES  
 DOC. #19798059 O.R.  
 APN: 316-20-107  
 316-20-106  
 316-20-105 (PORTION)  
 316-20-104  
 316-20-103 (PORTION)

LANDS OF WOLFE  
 PROPERTIES LLC  
 SIMEON PROPERTIES  
 APN#: 316-20-088

MATCHLINE - SEE SHEET TM2.7

NO PART OF THIS DOCUMENT MAY BE REPRODUCED IN ANY FORM INCLUDING PHOTOCOPY, RECORDING OR ANY INFORMATION RETRIEVABLE AND STORAGE SYSTEM, WITHOUT PERMISSION IN WRITING FROM SANDIS.

**SANDIS** CIVIL ENGINEERS SURVEYORS PLANNERS  
 1700 S. Winchester Blvd, Suite 200, Campbell, CA 95008 | P. 408.636.0900 | F. 408.636.0999 | www.sandis.net  
 SILICON VALLEY TRI-VALLEY CENTRAL VALLEY SACRAMENTO EAST BAY/SF

DATE: 09-15-2018	DATE: SEPTEMBER 15, 2018
SCALE: 1"=30'	
DRAWN BY: SP	
APPROVED BY: ND	
DRAWING NO.: 215028	



No.	REVISION/ISSUE	DATE	BY
REV-0	SB-35 DEVELOPMENT APPLICATION	03/27/2018	ND
REV-1	SB-35 APPLICATION REVISIONS	08/06/2018	ND
REV-2	SB-35 APPLICATION CONFORM SET	09/15/2018	ND

TOPOGRAPHIC SURVEY

TENTATIVE SUBDIVISION MAP  
 VALLCO TOWN CENTER  
 CUPERTINO CALIFORNIA

SHEET  
**TM2.6**  
 OF 73 SHEETS