

MATCHLINE - SEE SHEET TM2.2

**LEGEND**

--- PROPERTY LINE  
 --- ADJACENT PROPERTY LINE  
 --- STREET CENTERLINE  
 --- EASEMENTS

**NOTES:**

- ONLY FEE PARCELS ARE SHOWN ON THIS PLAN, ALL LEASE LINES ARE TO BE REMOVED AS PART OF THIS TENTATIVE MAP AND RECORDED ON THE SUBSEQUENT FINAL MAP.
- ANY EASEMENTS ON ADJACENT PARCELS TO BE MODIFIED WILL BE MODIFIED UNDER A SEPARATE INSTRUMENT AND WILL REQUIRE FULL APPROVAL OF ADJACENT PROPERTY AND EASEMENT OWNER.
- CONTOURS SHOWN ARE AT ONE FOOT INTERVALS.

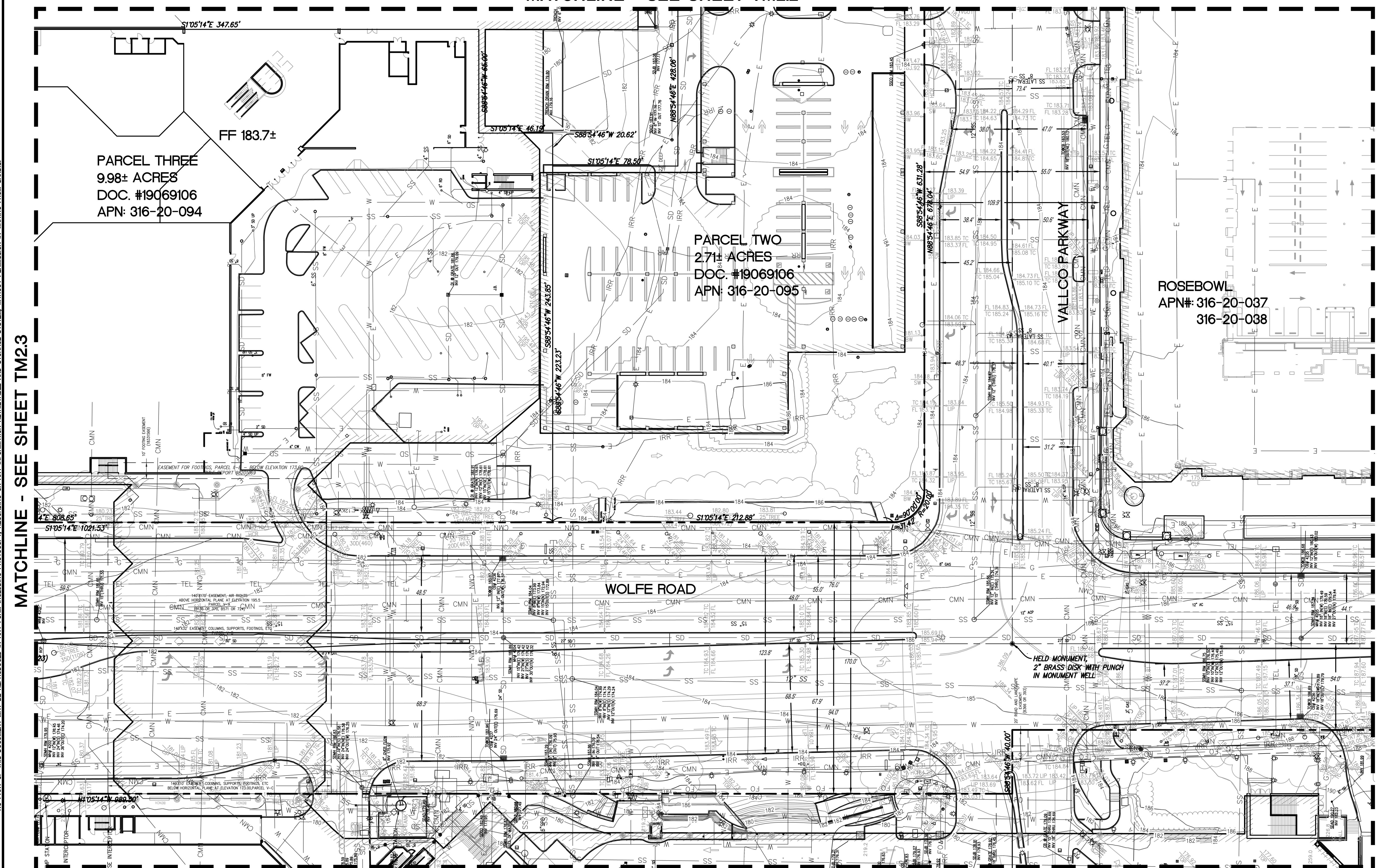

MATCHLINE - SEE SHEET TM2.3

MATCHLINE - SEE SHEET TM2.5

PARCEL THREE  
9.98± ACRES  
DOC. #19069106  
APN: 316-20-094

PARCEL TWO  
2.71± ACRES  
DOC. #19069106  
APN: 316-20-095

ROSEBOWL  
APN#: 316-20-037  
316-20-038

PARCEL 1-C1 (2) APN: 316-20-106  
11.58± ACRES 316-20-105 (PORTION)  
DOC. #19798059 O.R. 316-20-104  
APN: 316-20-107 316-20-103 (PORTION)

PARCEL ONE APN: 316-20-80  
17.04± ACRES 316-20-81  
DOC. #22746588 O.R. 316-20-82  
316-20-103 (PORTION)

**SANDIS** CIVIL ENGINEERS SURVEYORS PLANNERS  
1700 S. Winchester Blvd, Suite 200, Campbell, CA 95008 | P. 408.636.0900 | F. 408.636.0999 | www.sandis.net  
SILICON VALLEY TRI-VALLEY CENTRAL VALLEY SACRAMENTO EAST BAY/SF

DATE: 09-15-2018 DATE: SEPTEMBER 15, 2018  
 SCALE: 1"=30'  
 DRAWN BY: SP  
 APPROVED BY: ND  
 DRAWING NO.: 215028  
 KELLY S. JOHNSON  
 P.L.S. NO. 9126, EXPIRES 9-30-18



No.	REVISION/ISSUE	DATE	BY
REV-0	SB-35 DEVELOPMENT APPLICATION	03/27/2018	ND
REV-1	SB-35 APPLICATION REVISIONS	08/06/2018	ND
REV-2	SB-35 APPLICATION CONFORM SET	09/15/2018	ND

TOPOGRAPHIC SURVEY

TENTATIVE SUBDIVISION MAP  
VALLCO TOWN CENTER  
CUPERTINO CALIFORNIA

SHEET  
**TM2.4**  
OF 73 SHEETS  
Copyright © 2018 by Sandis

NO PART OF THIS DOCUMENT MAY BE REPRODUCED IN ANY FORM INCLUDING PHOTOCOPY, RECORDING OR ANY INFORMATION RETRIEVABLE AND STORAGE SYSTEM, WITHOUT PERMISSION IN WRITING FROM SANDIS.