

Client

VALCO PROPERTY OWNER LLC
200 EL CAMINO REAL, SUITE 410
PALO ALTO, CA 94306
TEL: 650.344.1500

Architecture

KOHN PEDERSEN FOX ASSOCIATES PC
11 WEST 42ND STREET
NEW YORK, NY 10036
TEL: 212.877.6500

Architecture

KOHN PEDERSEN FOX ASSOCIATES PC
2 EMBARCADERO CENTER
SAN FRANCISCO, CA 94111
TEL: 415.944.5491

Landscape Architecture

OLIN
1617 JOHN F. KENNEDY BOULEVARD, SUITE 1900
PHILADELPHIA, PA 19103
TEL: 215.440.0030

Civil

SANDIS
1700 S. WINCHESTER BOULEVARD, SUITE 200
CAMPBELL, CA 95113
TEL: 408.638.0900

Lighting Design

ONE LUX STUDIO
158 WEST 29TH STREET, 10TH FLOOR
NEW YORK, NY 10001
TEL: 212.201.5790

Structure

DCI ENGINEERS
135 MAIN STREET, SUITE 1800
SAN FRANCISCO, CA 94109
TEL: 415.781.1505

MEP

MEYERS+ ENGINEERS
98 BATTERY STREET, SUITE 500
SAN FRANCISCO, CA 94111
TEL: 415.432.8101

Geotechnical

LANGRAN
1 ALMADEN BOULEVARD, SUITE 500
SAN JOSE, CA 95113
TEL: 408.283.3000

Traffic

KIMLEY-HORN
10 SOUTH ALMADEN BOULEVARD, SUITE 1250
SAN JOSE, CA 95113
TEL: 969.800.4130

Parking Engineering

WATRY DESIGN, INC.
2099 GATEWAY PLACE, SUITE 550
SAN JOSE, CA 95110
TEL: 833.917.7275

Logistics

ARUP
800 MISSION STREET, SUITE 700
SAN FRANCISCO, CA 94105
TEL: 415.957.9445

SB 35 MODIFICATION APPLICATION

Revision

No.	Description	Date
REV. 5	SB-35 MODIFICATION APPLICATION	12/04/2023
REV. 4	SB-35 MODIFICATION APPLICATION	03/23/2022
REV. 3	SB-35 APPLICATION - CONFORM SET	08/15/2018
REV. 2	SB-35 APPLICATION - REVISION	09/06/2018
REV. 1	SB-35 APPLICATION - REVISION	07/31/2018
REV. 0	SB-35 DEVELOPMENT APPLICATION	03/27/2018

No.	Description	Date
REV. 5	SB-35 MODIFICATION APPLICATION	12/04/2023
REV. 4	SB-35 MODIFICATION APPLICATION	03/23/2022
REV. 3	SB-35 APPLICATION - CONFORM SET	08/15/2018
REV. 2	SB-35 APPLICATION - REVISION	09/06/2018
REV. 1	SB-35 APPLICATION - REVISION	07/31/2018
REV. 0	SB-35 DEVELOPMENT APPLICATION	03/27/2018

Key Plan

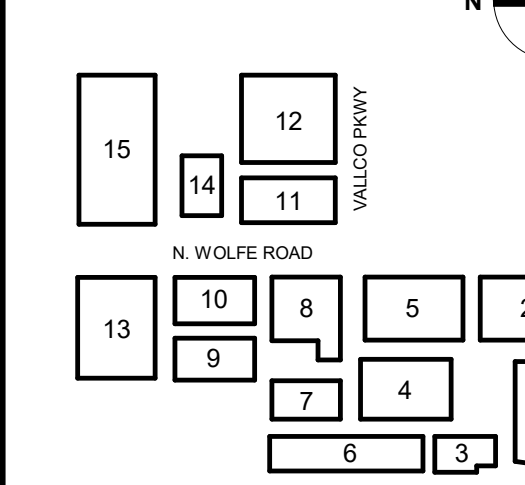

Seal & Signature

NOT FOR CONSTRUCTION

Issue Date: 03/27/24 Project No: 0462

Scale: 1/8" = 1'-0"

Drawing Title: BUILDING SECTIONS - EAST SIDE

P-0832

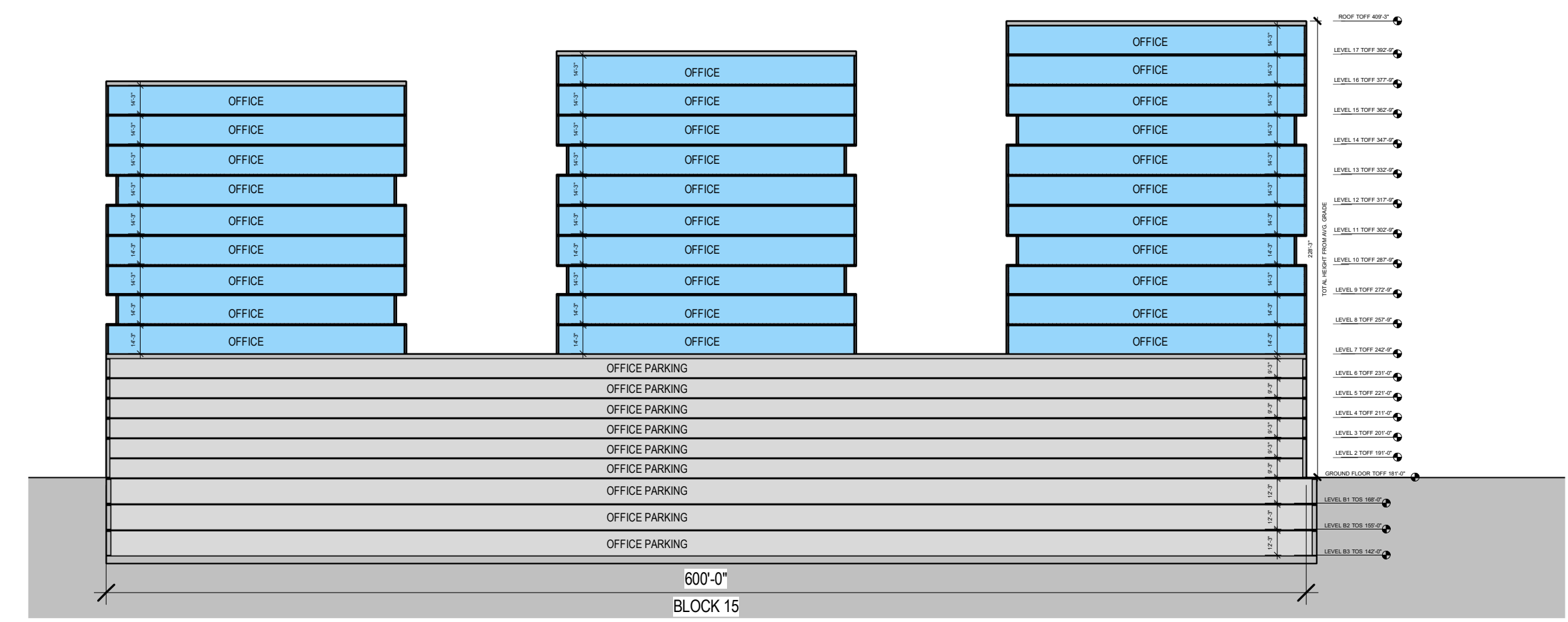

4 NORTH SECTION - BLOCK 14
SCALE: 1/8" = 1'-0"

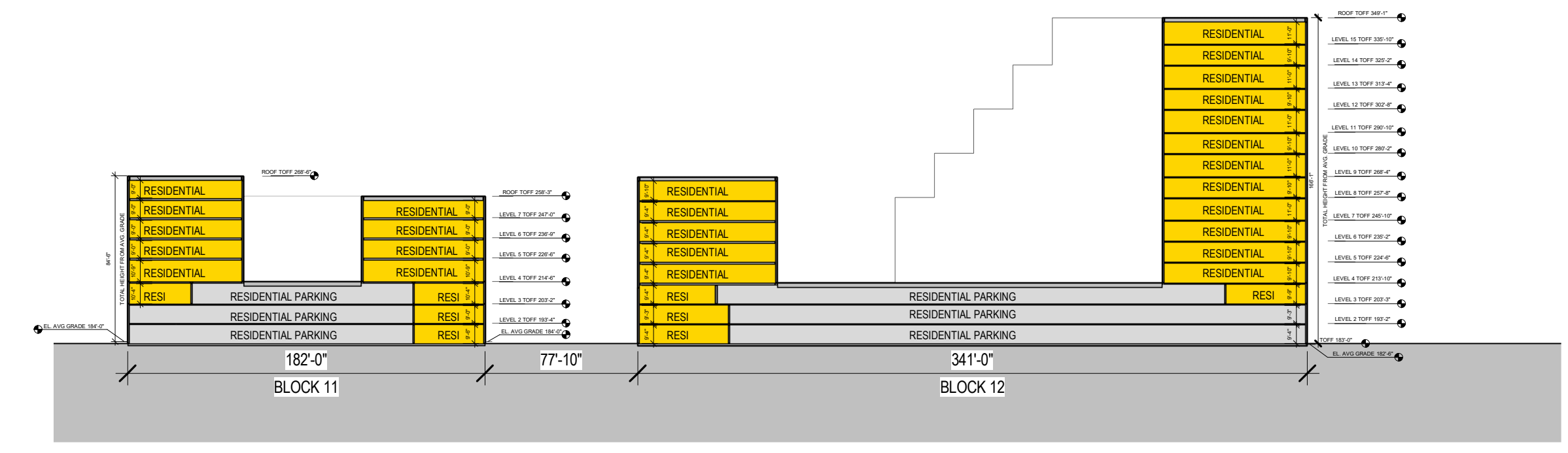

3 NORTH SECTION - BLOCK 11, 12
SCALE: 1/8" = 1'-0"

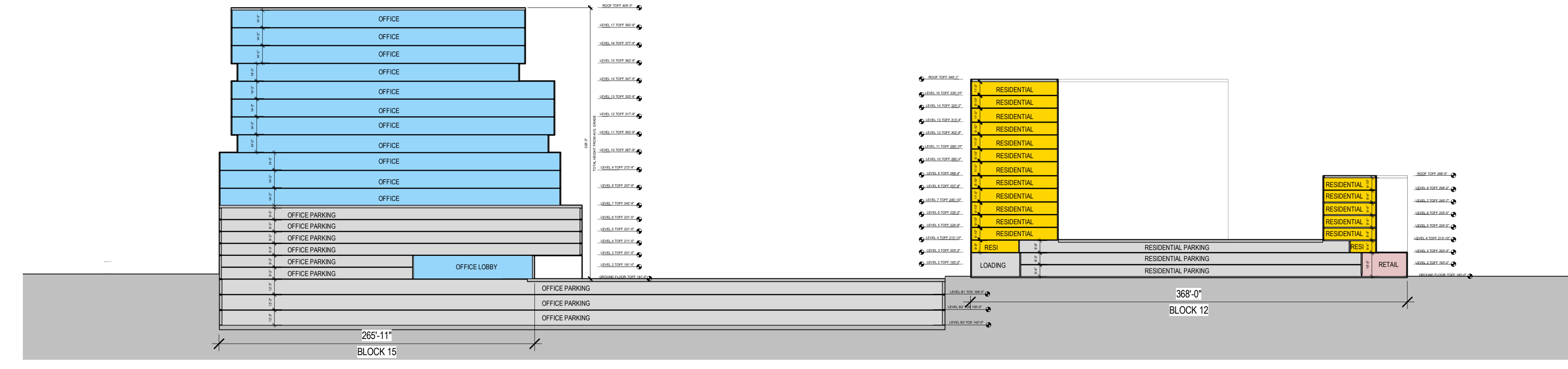

2 EAST LOOKING SECTION - BLOCK 12, 14
SCALE: 1/8" = 1'-0"

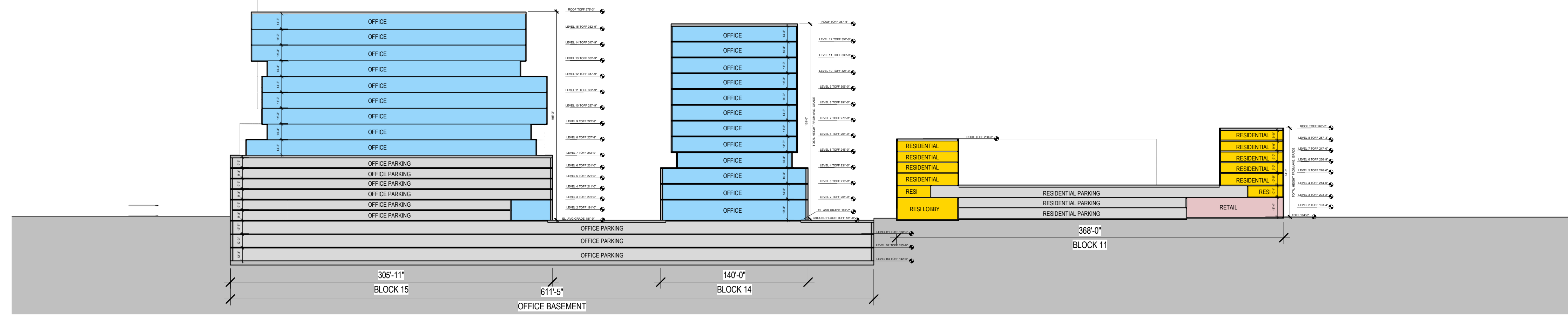

1 SECTION AT EAST WOLFE ROAD
SCALE: 1/8" = 1'-0"