

**Client**

VALICO PROPERTY OWNER LLC  
200 EL CAMINO REAL, SUITE 410  
PALO ALTO, CA 94306  
TEL: 650.344.1500

**Architecture**

KOHN PEDERSEN FOX ASSOCIATES PC  
11 WEST 42ND STREET  
NEW YORK, NY 10036  
TEL: 212.877.6000

**Architecture**

KOHN PEDERSEN FOX ASSOCIATES PC  
2 EMBARCADERO CENTER  
SAN FRANCISCO, CA 94111  
TEL: 415.844.5491

**Landscape Architecture**

OLIN  
1617 JOHN F. KENNEDY BOULEVARD, SUITE 1900  
PHILADELPHIA, PA 19103  
TEL: 215.440.0030

**Civil**

SANDIS  
1700 S. WINCHESTER BOULEVARD, SUITE 200  
CAMPBELL, CA 95113  
TEL: 408.638.0900

**Lighting Design**

ONE LIX STUDIO  
158 WEST 29TH STREET, 10TH FLOOR  
NEW YORK, NY 10001  
TEL: 212.201.5790

**Structure**

DCI ENGINEERS  
135 MAIN STREET, SUITE 1800  
SAN FRANCISCO, CA 94105  
TEL: 415.781.1505

**MEP**

MEYERS+ ENGINEERS  
98 BATTERY STREET, SUITE 500  
SAN FRANCISCO, CA 94111  
TEL: 415.432.8101

**Geotechnical**

JANGHAN  
1 ALMADEN BOULEVARD, SUITE 500  
SAN JOSE, CA 95131  
TEL: 408.263.3000

**Traffic**

KIMLEY-HORN  
10 SOUTH ALMADEN BOULEVARD, SUITE 1250  
SAN JOSE, CA 95113  
TEL: 969.800.4130

**Parking Engineering**

WATRY DESIGN, INC.  
2099 GATEWAY PLACE, SUITE 550  
SAN JOSE, CA 95110  
TEL: 833.917.7275

**Logistics**

ARUP  
800 MISSION STREET, SUITE 700  
SAN FRANCISCO, CA 94105  
TEL: 415.857.9445

**SB 35 MODIFICATION APPLICATION**

**Revision**

Rev.	Description	Date
REV. 5	SB-35 MODIFICATION APPLICATION	12/04/2023
REV. 4	SB-35 MODIFICATION APPLICATION	03/23/2022
REV. 3	SB-35 APPLICATION - CONFORM SET	08/15/2018
REV. 2	SB-35 APPLICATION - REVISION	09/05/2018
REV. 1	SB-35 APPLICATION - REVISION	07/31/2018
REV. 0	SB-35 DEVELOPMENT - APPLICATION	03/27/2018

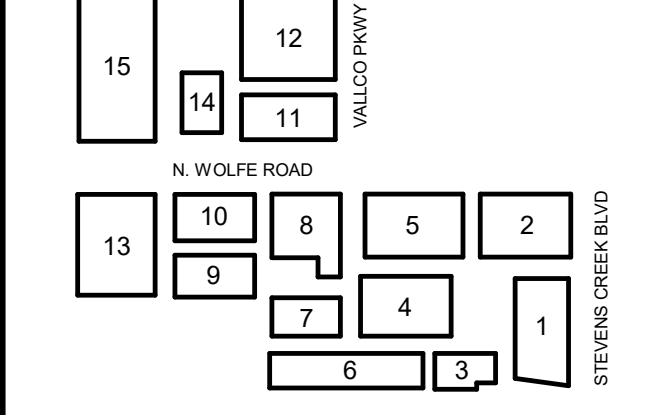

Scale & Signature

**NOT FOR CONSTRUCTION**

Issue Date: 03/23/2024 Project No: 3462  
Scale: 1/8"=1'-0"

Drawing Title: **BUILDING SECTIONS - WEST SIDE**

**P-0831**

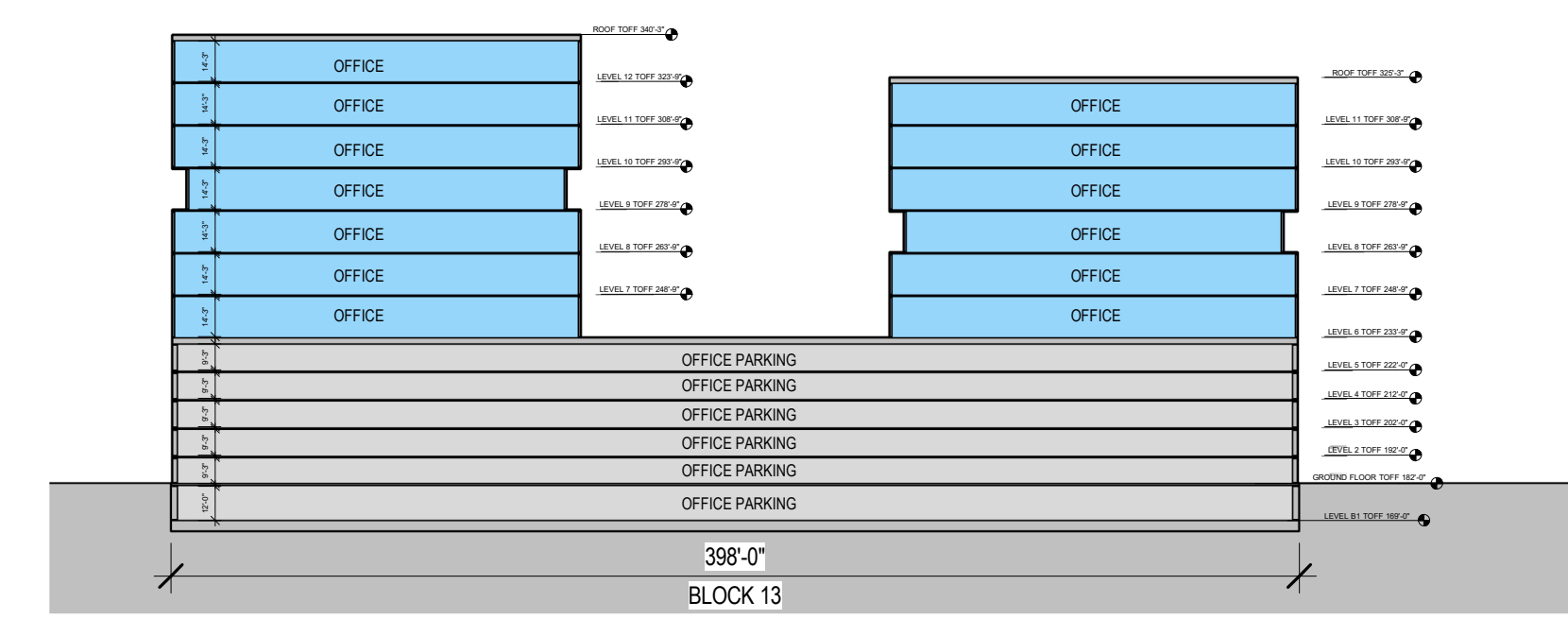

9 SECTION LOOKING NORTH - BLOCK 13  
SCALE: 1/8" = 1'-0"

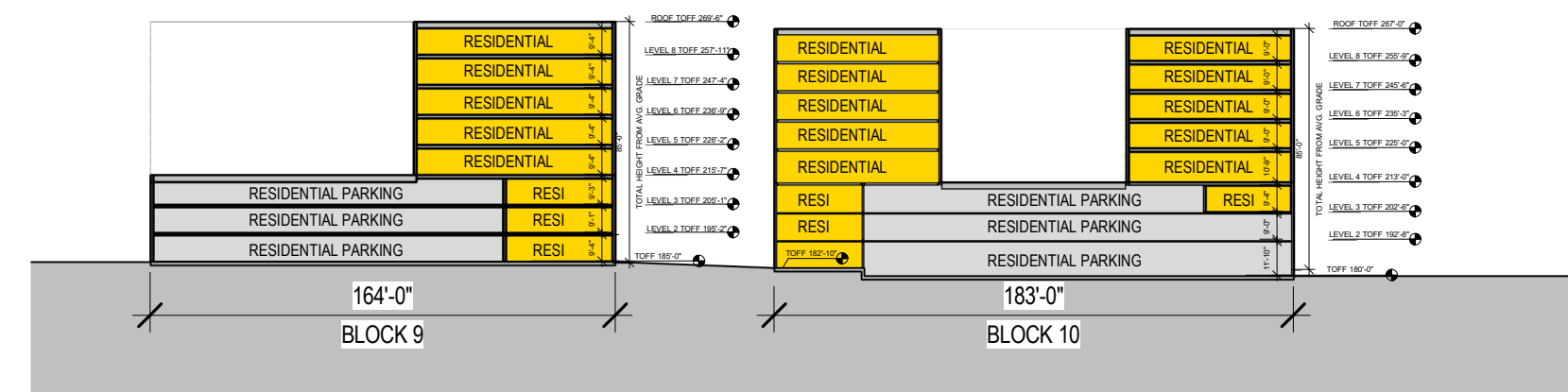

8 SECTION LOOKING NORTH - BLOCKS 9, 10  
SCALE: 1/8" = 1'-0"

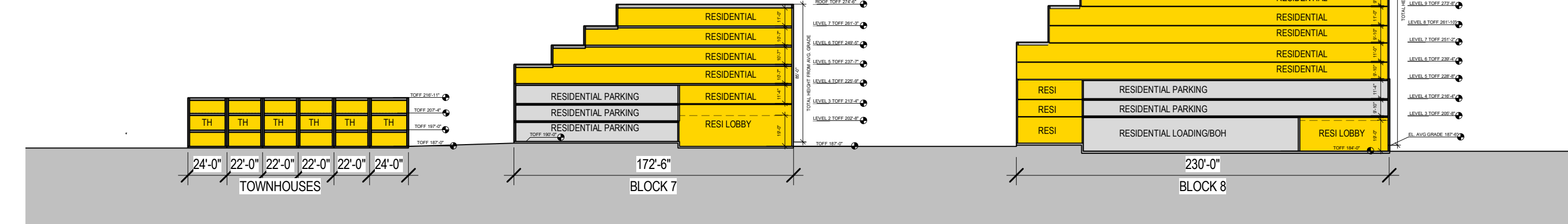

7 SECTION LOOKING NORTH - BLOCKS 7, 8  
SCALE: 1/8" = 1'-0"

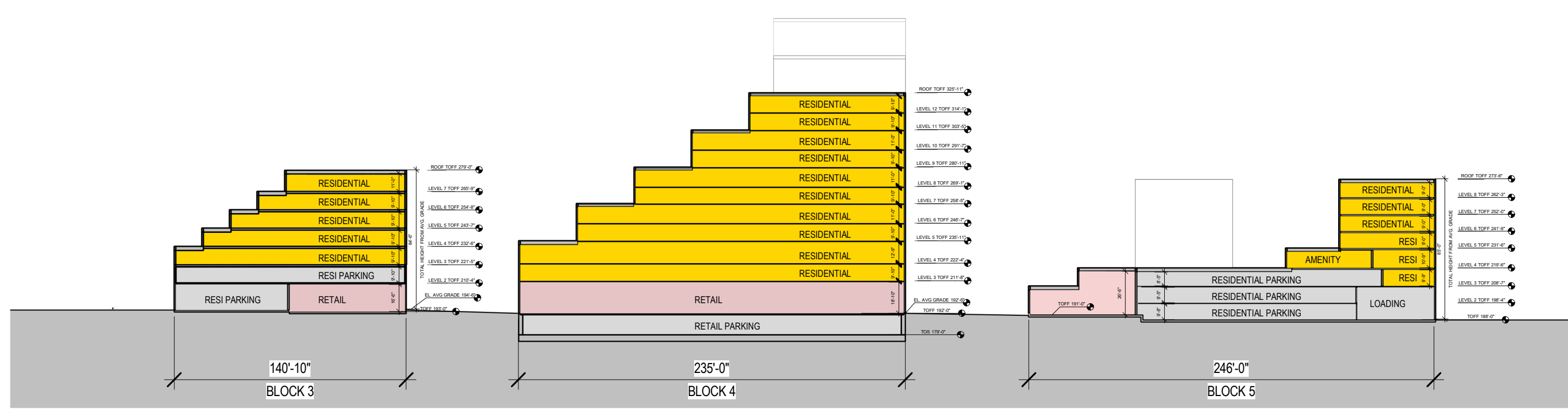

6 NORTH SECTION - BLOCKS 3, 4, 5  
SCALE: 1/8" = 1'-0"

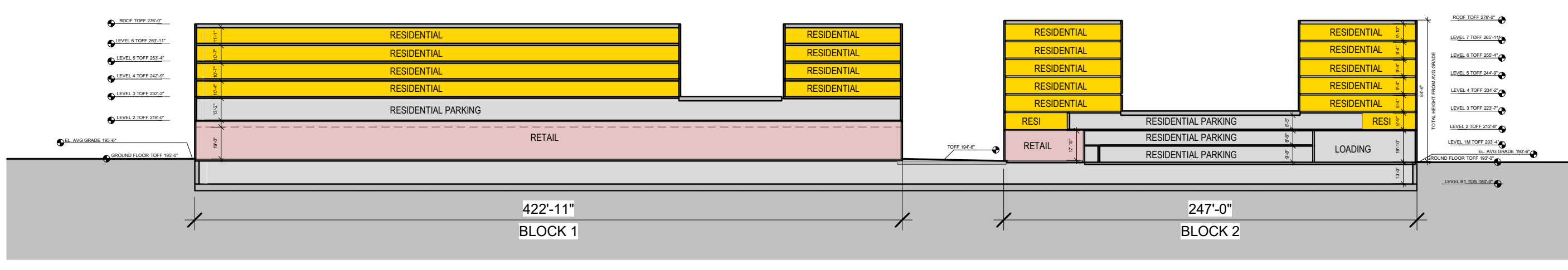

5 NORTH SECTION AT STREET 1  
SCALE: 1/8" = 1'-0"

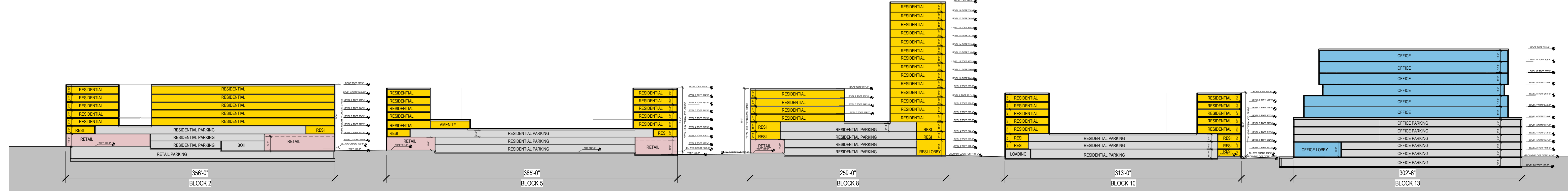

1 WEST SECTION - WOLFE ROAD  
SCALE: 1/8" = 1'-0"

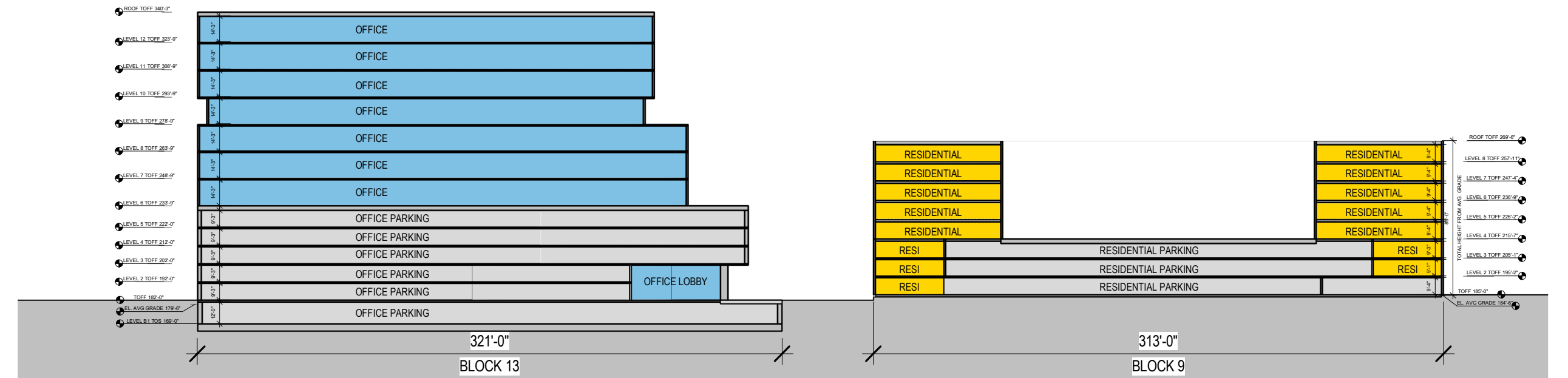

4 SECTION AT STREET C  
SCALE: 1/8" = 1'-0"

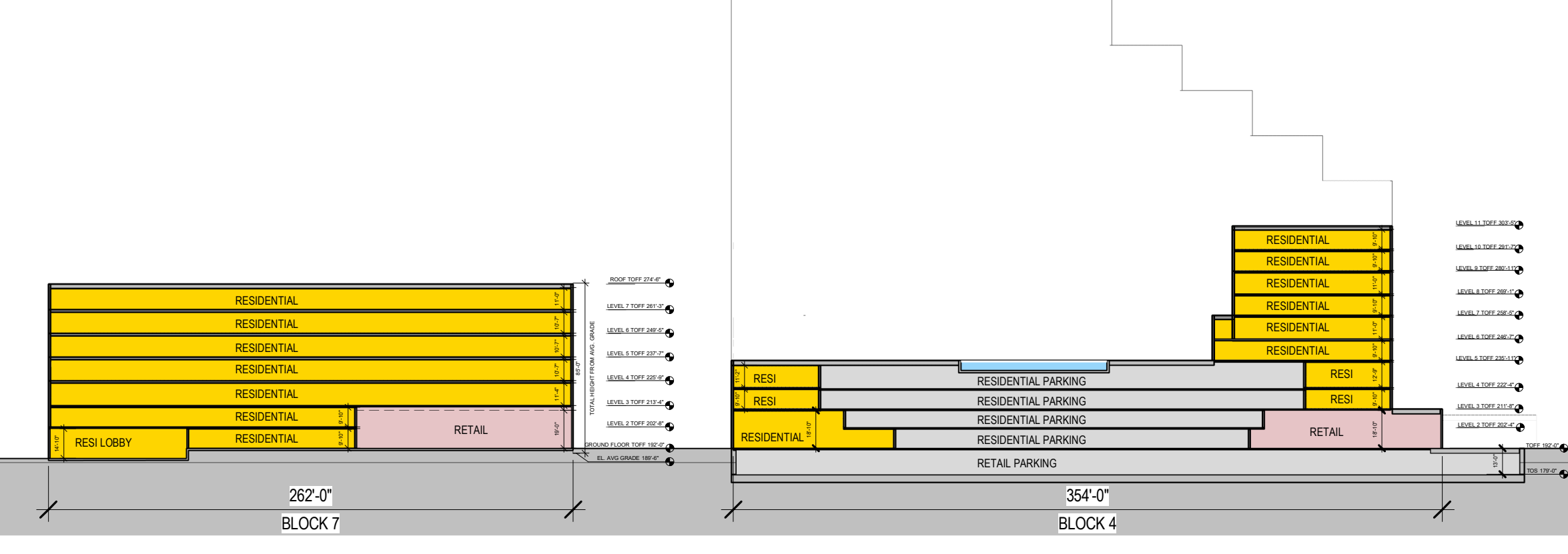

3 SECTION AT STREET B  
SCALE: 1/8" = 1'-0"

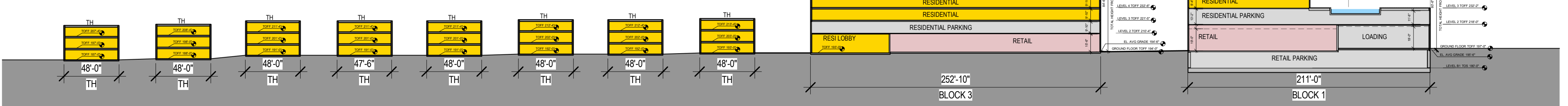

2 SECTION AT PERIMETER WAY  
SCALE: 1/8" = 1'-0"