

Client
VALLOCO PROPERTY OWNER LLC
2000 EL CAMINO REAL, SUITE 410
PALO ALTO, CA 94306
TEL: 650.344.1500

Architecture
KOHN PEDERSEN FOX ASSOCIATES PC
11 WEST 42ND STREET
NEW YORK, NY 10036
TEL: 212.877.6500

Architecture
KOHN PEDERSEN FOX ASSOCIATES PC
2 EMBARCADERO CENTER
SAN FRANCISCO, CA 94111
TEL: 415.944.5491

Landscape Architecture
OLIN
1617 JOHN F. KENNEDY BOULEVARD, SUITE 1900
PHILADELPHIA, PA 19103
TEL: 215.440.0200

Civil
SANDIS
1700 S. WINCHESTER BOULEVARD, SUITE 200
CAMPBELL, CA 95113
TEL: 408.638.0900

Lighting Design
ONE LUX STUDIO
158 WEST 29TH STREET, 10TH FLOOR
NEW YORK, NY 10001
TEL: 212.201.5790

Structure
DCI ENGINEERS
135 MAIN STREET, SUITE 1800
SAN FRANCISCO, CA 94109
TEL: 415.781.1505

MEP
MEYERS+ ENGINEERS
98 BATTERY STREET, SUITE 500
SAN FRANCISCO, CA 94111
TEL: 415.432.8101

Geotechnical
JANGHAN
1 ALMADEN BOULEVARD, SUITE 500
SAN JOSE, CA 95113
TEL: 408.263.3000

Traffic
KIMLEY-HORN
10 SOUTH ALMADEN BOULEVARD, SUITE 1250
SAN JOSE, CA 95113
TEL: 969.800.4130

Parking Engineering
WATRY DESIGN, INC.
2099 GATEWAY PLACE, SUITE 550
SAN JOSE, CA 95110
TEL: 833.917.7275

Logistics
ARUP
840 MISSION STREET, SUITE 700
SAN FRANCISCO, CA 94105
TEL: 415.957.9445

SB 35 MODIFICATION APPLICATION

Revision

| No. | Description | Date |
|--------|---------------------------------|------------|
| REV. 5 | SB-35 MODIFICATION APPLICATION | 12/04/2023 |
| REV. 4 | SB-35 MODIFICATION APPLICATION | 03/23/2022 |
| REV. 3 | SB-35 APPLICATION - CONFORM SET | 08/15/2018 |
| REV. 2 | SB-35 APPLICATION - REVISION | 09/06/2018 |
| REV. 1 | SB-35 APPLICATION - REVISION | 07/31/2018 |
| REV. 0 | SB-35 DEVELOPMENT APPLICATION | 03/27/2018 |

Key Plan

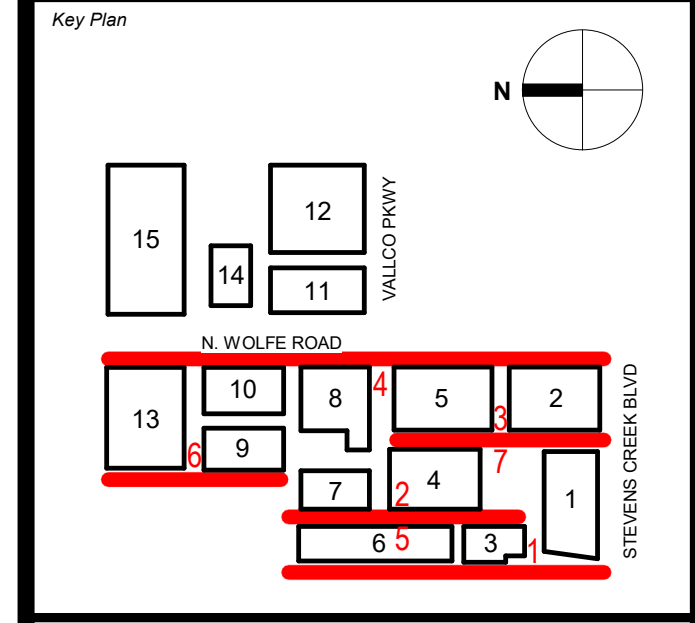

Not for Construction

NOT FOR CONSTRUCTION

Issue Date: 03/23/2024 Project No: 3462
Scale: 1/8"=1'-0"

Drawing Title
BUILDING ELEVATIONS - WEST SIDE

P-0821

LEGEND

| | |
|-----------------------------|---------------------------------------|
| R-01 STOREFRONT | O-01 STOREFRONT |
| R-02 VISION GLASS | O-02 VISION GLASS |
| R-03 CEMENTITIOUS PANEL | O-03 TEXTURED METAL |
| R-04 STUCCO | O-04 PAINTED METAL |
| R-05 PAINTED METAL PANEL | O-05 PERFORATED METAL (MEP SCREENING) |
| R-06 UHPC PANEL | |
| R-07 PIGMENTED CONCRETE | |
| R-08 PORCELAIN PANEL | |
| R-09 GFRC PANEL | |
| R-10 CORRUGATED METAL PANEL | |

NOTES:
1. RETAIL STOREFRONTS ARE SUBJECT TO FUTURE RETAIL REQUIREMENTS.

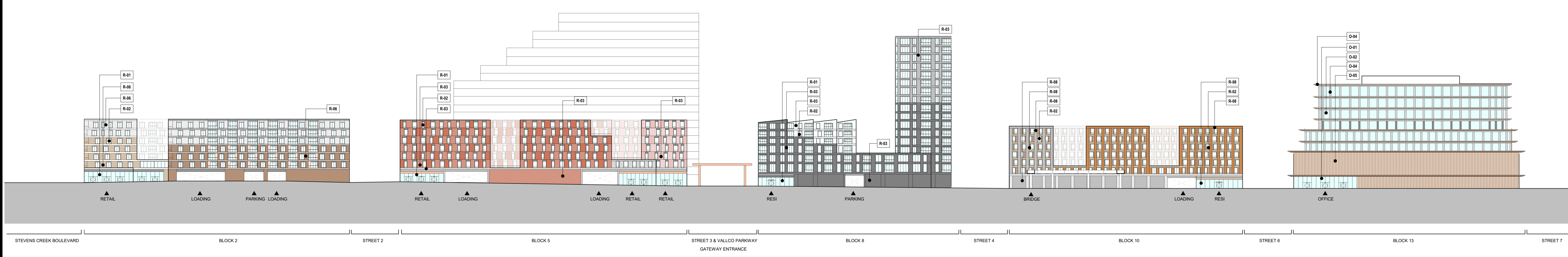

4 WEST ELEVATION - NORTH WOLFE ROAD
SCALE: 1/8" = 1'-0"

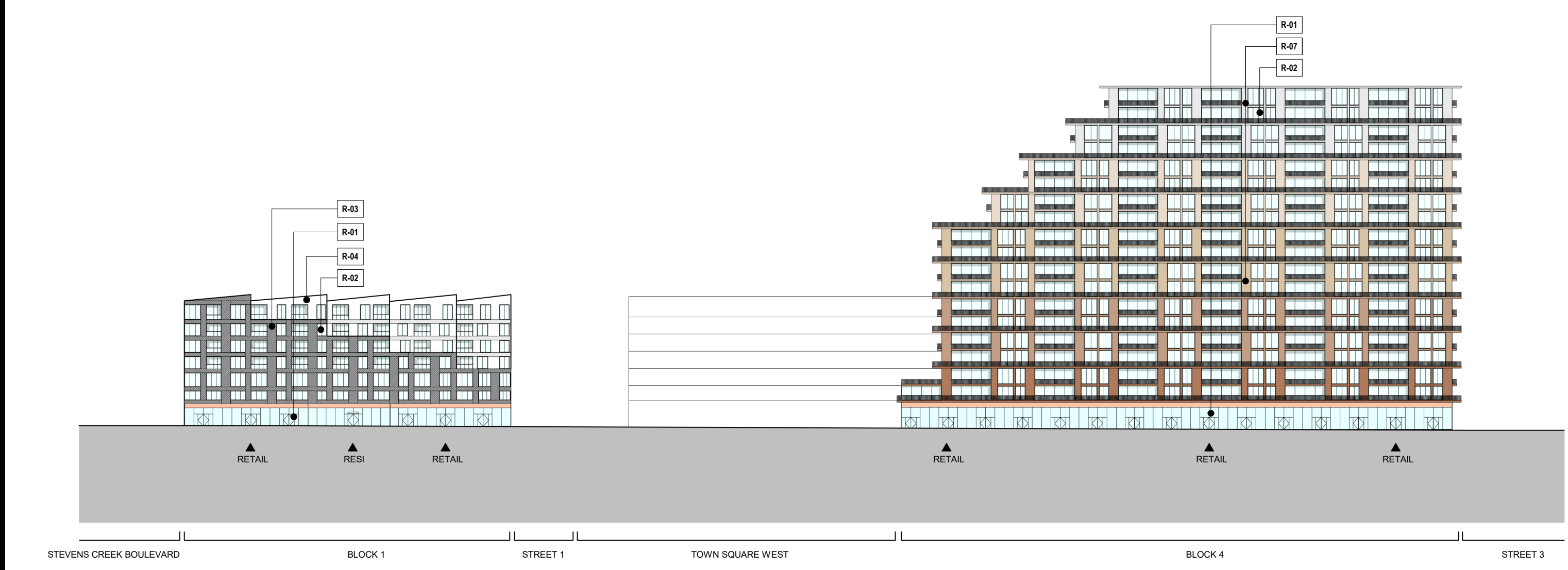

7 WEST ELEVATION - STREET D
SCALE: 1/8" = 1'-0"



3 EAST ELEVATION - STREET D
SCALE: 1/8" = 1'-0"

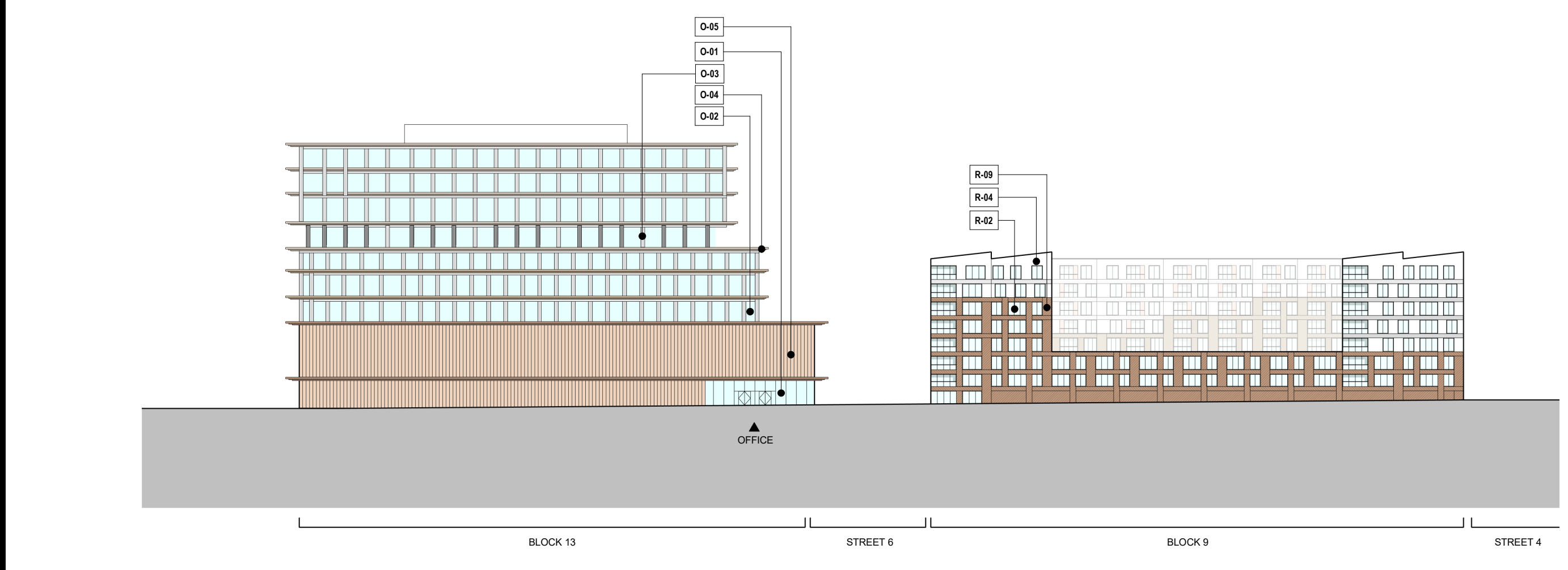

6 EAST ELEVATION - STREET C
SCALE: 1/8" = 1'-0"



5 WEST ELEVATION - STREET B
SCALE: 1/8" = 1'-0"

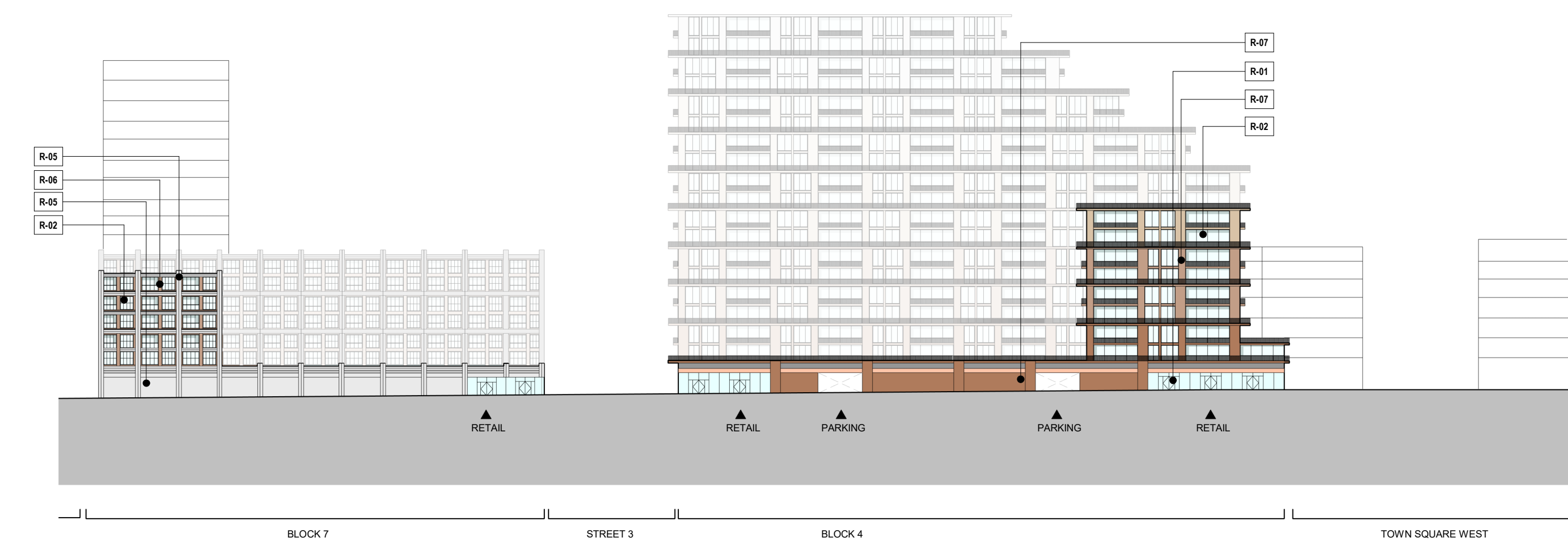

2 EAST ELEVATION - STREET B
SCALE: 1/8" = 1'-0"



1 WEST ELEVATION - STREET A & PERIMETER BIKE TRAIL
SCALE: 1/8" = 1'-0"