

LEGEND

26" WIDE AERIAL ACCESS WITHIN 15' TO 30'

AERIAL ACCESS NOTES

- STREET TREES WILL BE LOCATED ADJACENT TO THE AERIAL ACCESS ROADS WITH APPROXIMATELY 30' SPACING BETWEEN.

Client
VALCO PROPERTY OWNER LLC
200 EL CAMINO REAL, SUITE 410
PALO ALTO, CA 94306
TEL: 650.344.1500

Architecture
KOHN PEDERSEN FOX ASSOCIATES PC
11 WEST 42ND STREET
NEW YORK, NY 10036
TEL: 212.277.6500

Architecture
KOHN PEDERSEN FOX ASSOCIATES PC
2 EMBARCADERO CENTER
SAN FRANCISCO, CA 94111
TEL: 415.944.5491

Landscape Architecture
OLIN
1817 JOHN F. KENNEDY BOULEVARD, SUITE 1900
PHILADELPHIA, PA 19103
TEL: 215.440.0030

Civil
SANDIS
1700 S. WINCHESTER BOULEVARD, SUITE 200
CAMPBELL, CA 95113
TEL: 408.636.0900

Lighting Design
ONE LUX STUDIO
158 WEST 29TH STREET, 10TH FLOOR
NEW YORK, NY 10001
TEL: 212.251.5790

Structure
DCI ENGINEERS
135 MAIN STREET, SUITE 1800
SAN FRANCISCO, CA 94105
TEL: 415.781.1505

MEP
MEYERS+ ENGINEERS
98 BATTERY STREET, SUITE 500
SAN FRANCISCO, CA 94111
TEL: 415.432.8101

Geotechnical
JANGHAM
1 ALMADEN BOULEVARD, SUITE 500
SAN JOSE, CA 95113
TEL: 408.283.3000

Traffic
KIMLEY-HORN
10 SOUTH ALMADEN BOULEVARD, SUITE 1250
SAN JOSE, CA 95113
TEL: 669.800.4130

Parking Engineering
WATRY DESIGN, INC.
2089 GATEWAY PLACE, SUITE 550
SAN JOSE, CA 95110
TEL: 833.917.7275

Logistics
ARUP
850 MISSION STREET, SUITE 700
SAN FRANCISCO, CA 94105
TEL: 415.957.9445

LANDS OF APPLE, INC.
(APN#: 316-20-076)

HYATT HOTEL
LANDS OF CUPERTINO
PROPERTY LI LLC
(APN#: 316-20-092)

LANDS OF WOLFE
PROPERTIES LLC
SIMEON PROPERTIES
APN#: 316-20-088

LANDS OF PORTAL PLAZA
(APN#: 316-20-083)

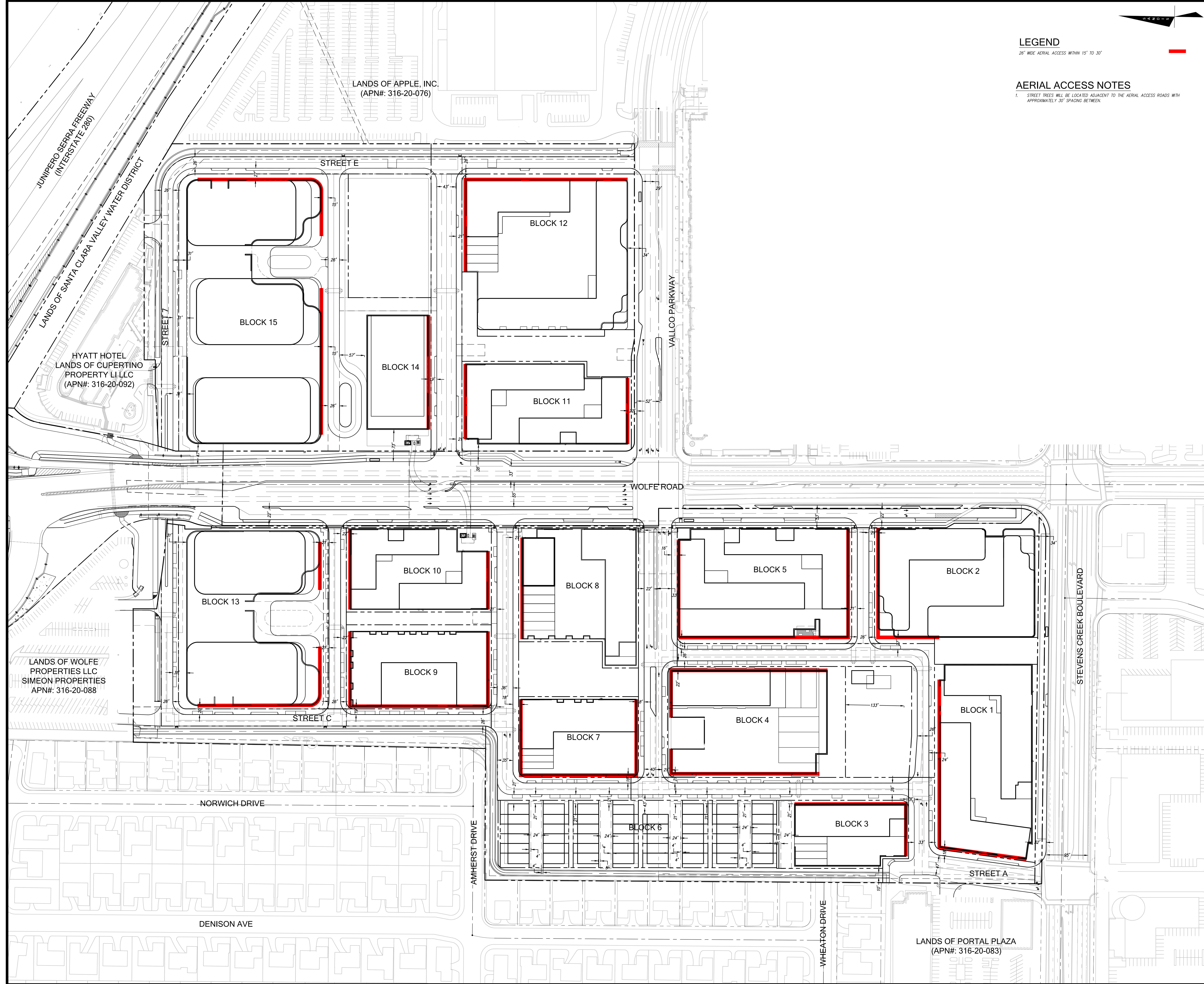

SB 35 MODIFICATION APPLICATION

Revision

| Rev. | Description | Date |
|-------|---------------------------------|------------|
| REV-5 | SB-35 MODIFICATION APPLICATION | 12/04/2023 |
| REV-4 | SB-35 MODIFICATION APPLICATION | 05/27/2022 |
| REV-3 | SB-35 MODIFICATION APPLICATION | 03/23/2022 |
| REV-2 | SB-35 APPLICATION - CONFORM SET | 09/15/2018 |
| REV-1 | SB-35 APPLICATION - REVISION | 08/06/2018 |
| REV-0 | SB-35 DEVELOPMENT APPLICATION | 03/27/2018 |

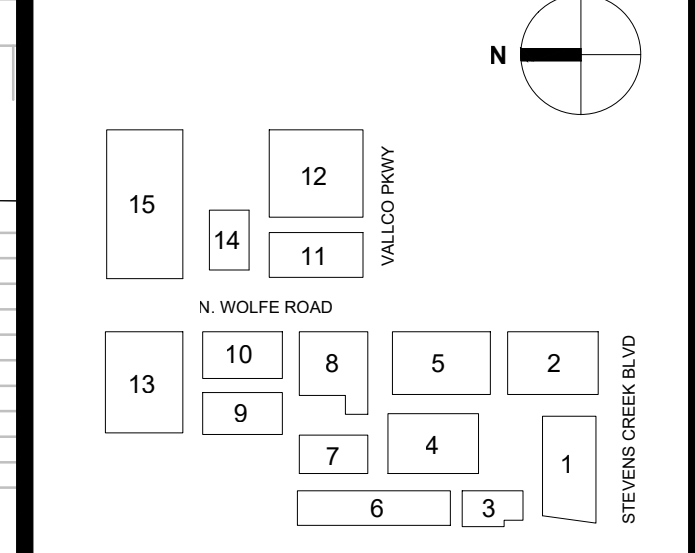

Scale & Signature

NOT FOR CONSTRUCTION

Issue Date: 12/04/2023 Project No: 22337

Drawing Title: **FIRE STAGING PLAN - STREET LEVEL**

P-0409