

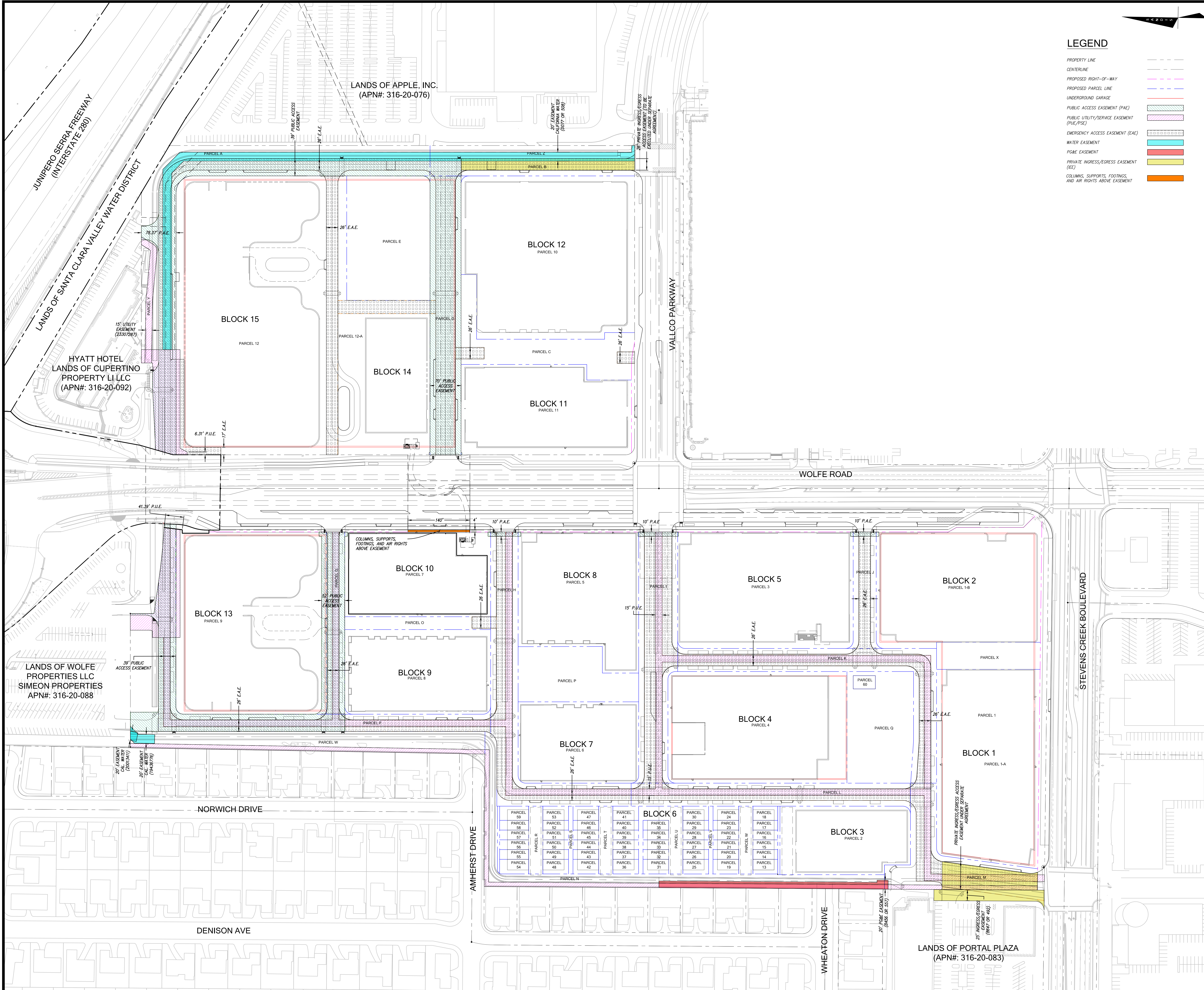

LEGEND

- PROPERTY LINE ---
- CENTERLINE ---
- PROPOSED RIGHT-OF-WAY ---
- PROPOSED PARCEL LINE ---
- UNDERGROUND GARAGE ---
- PUBLIC ACCESS EASEMENT (PAE) ---
- PUBLIC UTILITY/SERVICE EASEMENT (PUE/PSE) ---
- EMERGENCY ACCESS EASEMENT (EAE) ---
- WATER EASEMENT ---
- PG&E EASEMENT ---
- PRIVATE INGRESS/EGRESS EASEMENT (IEE) ---
- COLUMNS, SUPPORTS, FOOTINGS, AND AIR RIGHTS ABOVE EASEMENT ---

- Client**
VALCO PROPERTY OWNER LLC
200 CL CAMINO REAL, SUITE 410
PALO ALTO, CA 94306
TEL: 650.344.1500
- Architecture**
KOHN PEDERSEN FOX ASSOCIATES PC
11 WEST 42ND STREET
NEW YORK, NY 10036
TEL: 212.877.6900
- Architecture**
KOHN PEDERSEN FOX ASSOCIATES PC
2 EMBARCADERO CENTER
SAN FRANCISCO, CA 94111
TEL: 415.944.5491
- Landscape Architecture**
OLIN
1817 JOHN F. KENNEDY BOULEVARD, SUITE 1900
PHILADELPHIA, PA 19103
TEL: 215.440.0030
- Civil**
SANDIS
1700 S. WINCHESTER BOULEVARD, SUITE 200
CAMPBELL, CA 95113
TEL: 408.638.0900
- Lighting Design**
ONE LUX STUDIO
158 WEST 28TH STREET, 10TH FLOOR
NEW YORK, NY 10001
TEL: 212.201.5790
- Structure**
DCI ENGINEERS
135 MAIN STREET, SUITE 1800
SAN FRANCISCO, CA 94105
TEL: 415.781.1505
- MEP**
MEYERS+ENGINEERS
98 BATTERY STREET, SUITE 500
SAN FRANCISCO, CA 94111
TEL: 415.432.8101
- Geotechnical**
LANGRAN
1 ALMADEN BOULEVARD, SUITE 500
SAN JOSE, CA 95113
TEL: 408.283.3900
- Traffic**
KIMLEY-HORN
10 SOUTH ALMADEN BOULEVARD, SUITE 1250
SAN JOSE, CA 95113
TEL: 669.800.4130
- Parking Engineering**
WATRY DESIGN, INC.
2089 GATEWAY PLACE, SUITE 500
SAN JOSE, CA 95110
TEL: 833.917.7275
- Logistics**
ARUP
600 MISSION STREET, SUITE 700
SAN FRANCISCO, CA 94105
TEL: 415.957.9445



SB 35 MODIFICATION APPLICATION

Revision

Rev. No.	Description	Date
REV-5	SB-35 MODIFICATION APPLICATION	12/04/2023
REV-4	SB-35 MODIFICATION APPLICATION	05/27/2022
REV-3	SB-35 MODIFICATION APPLICATION	03/23/2022
REV-2	SB-35 APPLICATION - CONFORM SET	09/15/2018
REV-1	SB-35 APPLICATION - REVISION	08/06/2018
REV-0	SB-35 DEVELOPMENT APPLICATION	03/27/2018

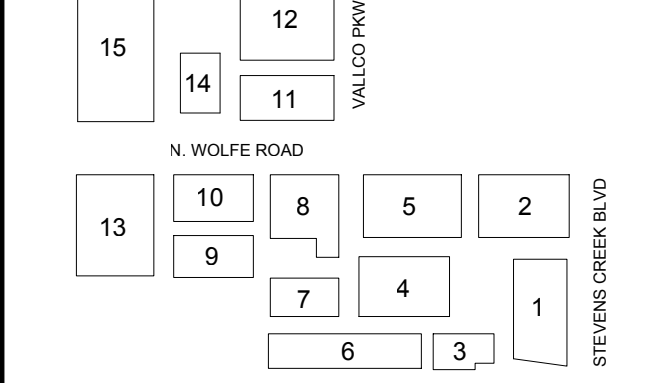

Scale & Signature

NOT FOR CONSTRUCTION

Issue Date: 10/04/2023 Project No: 22337
Scale: _____

Drawing Title: **PROPOSED PUBLIC UTILITY AND ACCESS EASEMENTS**

P-0307